THE STANDARD SOUTHERN NEWSPAPER

THE ATLANTA CONSTITUTION

THE STANDARD SOUTHERN NEWSPAPER

Vol. XLVII.—No. 65. ATLANTA, GA., WEDNESDAY MORNING, AUGUST 19, 1914.—SIXTEEN PAGES.

Daily and Sunday, carrier delivery, 12 cents weekly. Single copies on the streets and at newsstands, 5 cents.

British and German Warships in Battle in North Sea

German Movement Toward Belgian Center Has Been Checked

French Victories Are Reported in Alsace-Lorraine

WAR IS FORGOTTEN BY ALL GEORGIANS IN BALLOT BATTLE

From Mountains to Sea the Unterrified Democracy of the State Is Marching to the Polls.

PRIMARY IS MOST IMPORTANT IN YEARS

Two U. S. Senators, a Governor, Several Congressmen, Statehouse Officials, Judges and Others to Be Elected.

The last word has been said. The last charge has been made. The last campaign lie has been nailed.

The big battle is now on.

From the mountains to the sea, the unterrified democracy of Georgia is marching to the polls. The ballots are falling thick and fast.

For twenty-four hours, at least, the great state of Georgia has forgotten there is a war in Europe. It pays no attention to flaring headlines which tell of carnage and of human suffering and of woe.

It is engaged in a big battle of its own—one of the biggest it has ever been called upon to fight. All day long the fight will continue and it will be long after night falls before the result will be known.

For months the campaign has been on. For months there has been oratory from every courthouse and crossroads corner in the state. But that is all a thing of the past.

Tomorrow, when the smoke of battle clears away and the victorious emerge from the thick of the fight and the defeated retire to the haven for shattered hopes, the people of Georgia will settle down to business once more and the election will soon be a memory.

Election Is Important One.

The primary is the most important in years. For the first time in the history of the state Georgia is electing two senators by vote of the people. Heretofore senators have been elected by the legislature and this is the first time that two senators have been elected at the same time.

In addition to the two senators, there will be nominated a governor, entire set of statehouse officials, two justices of the court of appeals, two supreme court judges, several congressmen and many judges and solicitors general in various parts of the state.

Chief interest centers in the contests for senators and for governor.

Senator Hoke Smith is being opposed by Joseph M. Brown. This makes the third time Smith and Brown have waged political warfare. Mr. Brown defeated Smith for governor, and in turn was defeated by him for the same position. The Brown-Smith feud has been one of long standing. It started when Governor Smith removed Mr. Brown from the railroad commission. Brown retaliated by running for governor and was elected.

The present campaign has been an unique one. Senator Smith has remained in Washington and has made no campaign speeches. Mr. Brown did not announce until late, and has confined his activities to cards dealing with the labor situation and attacking Senator Smith's record.

Short Term Race.

In the short term race, Governor John M. Slaton, Congressman T. W. Hardwick, former Attorney General T. S. Felder, John R. Cooper and G. R. Hutchens are running. All except Governor Slaton have made active campaigns. Governor Slaton has made no purely political speeches. This contest has been bitterly waged.

Judge N. E. Harris of Macon, Hon. J. Randolph Anderson of Savannah and Dr. L. G. Hardman of Commerce are the gubernatorial candidates.

In Fulton county there are four candidates for the legislature, three to be elected—Judge Spencer R. Atkinson, Walter P. Andrews, R. B. Blackburn and Sam Albright.

Returns Will Be Late.

The complete returns will probably be late in coming in, and it will probably be midnight before the complete returns are in.

Polls in the large cities open at 7 o'clock and close at 7 o'clock. In the country districts they close at 3 o'clock in the afternoon. Owing to the fact that the ticket is a very long one it will take several hours to count the ballots.

Complete Ticket.

The complete ticket for Fulton county and for the state follows:

Fulton County Ticket.

The local ticket in Fulton county follows:

For Judges of the Superior Court (two to be elected)—Judge W. D. Ellis, Judge George L. Bell.

For Judge of the Superior Court (one to be elected)—Judge Ben H. Hill, John F. Methvin.

For the Legislature (three to be elected)—Spencer R. Atkinson, Walter

Continued on Page Four.

INNES ARRESTED ON OREGON FARM; MUST FACE TRIAL

Shortly After Warrant Had Been Sworn Out Portland Lawyer Is Apprehended by Sheriff of Springfield.

TO FACE TEXAS JURY ON CHARGE OF MURDER

Warrant Has Also Been Sworn Out Against Mrs. Innes Charging Her With Being Accessory to Crime.

Victor Innes has been arrested for suspected complicity in the strange disappearance of Beatrice and Elois Nelms, who are believed to have been murdered in San Antonio, Texas, in a bungalow rented by Innes and his wife during the month of June.

He was taken into custody last night by the sheriff of Springfield, Ore., within eighteen miles of which city Innes and his wife had retired to a farm operated by him. Marshall Nelms and a deputy sheriff of Bexar county, Texas, will leave at once for Oregon with extradition papers.

Innes will be brought to San Antonio for trial. The arrest of his wife will also be brought about. Marshall Nelms swore affidavits against both of them Tuesday night in San Antonio. Warrants were issued for both man and woman Tuesday afternoon by District Attorney Linden of Bexar county.

Brief dispatches received by The Constitution last night failed to state whether or not Mrs. Innes had also been detained. She may have to answer the charge of accessory to the suspected crime.

The arrest of Innes revealed a systematic scheme of surveillance that had been thrown around the man and his wife by Mrs. John W. Nelms, mother of the missing women, ever since Innes was first accused of connection with the mysterious case. Mrs. Nelms had directed men who kept in constant touch with the movements of the two suspects, and who followed him to the secluded farm near Springfield.

The arrest last night was one of the results of an investigation begun by The Atlanta Constitution, which traced the path of the vanished girls to Texas, and which extended even into the interior of northern Mexico. Sufficient evidence having been unearthed by The Constitution's investigation, Marshall Nelms took up the trail in collaboration with secret service men from the San Antonio division of the United States department of justice, of which R. L. Barnes is chief.

Other Evidence Guarded.

The evidence turned over to government authorities by The Constitution's staff correspondent and Marshall Nelms succeeded in obtaining co-operation from the secret service department. Additional evidence has been revealed which, however, is being kept a guarded secret until the trial.

On Tuesday night affidavits were filed by Marshall Nelms in Justice Fisk's court in San Antonio asking the detention of Innes and his wife, charged with complicity in the disappearance of the Nelms sisters. Warrants were issued last night by District Attorney Linden. The arrest occurred shortly afterward.

Nelms Goes to Oregon.

Innes will be brought to San Antonio

Continued on Page Two.

How to Find Desirable Rooms or Board

The Constitution conducts a Bureau of Boarding and Rooming House Information for the benefit of the public.

Everyone is invited to use it free of charge.

Experienced clerks are in charge of this department, who are thoroughly in touch with the most desirable places and can be of great assistance to you in finding a home.

Those who have rooms to rent or conduct boarding houses will find that they are quickly taken when listed with The Constitution Boarding and Rooming House Information Bureau.

Telephone M. 5000; Atl. 5001.

Victor Innes, Nelms Suspect, Arrested; Warrant Also Issued in Texas for Wife

(1)

(2)

(3)

1. Mrs. Victor E. Innes. This picture was taken during early April, when Innes and his wife were visiting relatives in Devine, Texas. 2. A photo of Innes made in the Portland office during his law practice there. 3. A more recent picture of Beatrice Nelms, believed to have been murdered in San Antonio.

GERMAN CROWN PRINCE SERIOUSLY WOUNDED

Reported That Kaiser Has Hastened to His Son's Bedside.

Paris, August 18.—(10:20 a. m.)—An official announcement here says the rumor is persistent at The Hague that the German crown prince has been seriously wounded, and is lying at Aix-la-Chapelle, whither Emperor William has hastened to his side.

Weather Prophecy

LOCAL THUNDERSHOWERS.

Georgia—Local thundershowers Wednesday and probably Thursday.

Lowest temperature	71
Highest temperature	90
Mean temperature	80
Normal temperature	76
Rainfall in past 24 hours, inches	.00
Deficiency since 1st of month, in.	1.22
Deficiency since January 1, inches	15.17

Reports From Various Stations.

STATIONS and state of WEATHER.	Temperature. 7 p.m.	High	Rain 24 hrs inches
ATLANTA, clear	86	90	.00
Birmingham, p.cldy.	80	90	.00
Boston, rain	74	78	.01
Brownsville, p.cldy.	82	94	.00
Buffalo, cloudy	70	76	.22
Charleston, cldy	80	86	.52
Chicago, pt. cldy	92	96	.00
Denver, pt. cldy	70	84	.04
Des Moines, pt. cldy.	96	98	.00
Galveston, clear	84	88	.00
Hatteras, clear	80	86	.00
Jacksonville, cldy	76	90	.22
Kansas City, clear.	92	94	.00
Knoxville, clear	82	90	.00
Louisville, pt. cldy	88	92	.00
Memphis, clear	84	88	.00
Miami, pt. cldy	82	86	.12
Mobile, cloudy	74	84	.02
Montgomery, p.cldy.	78	86	.02
Nashville, clear	86	90	.00
New Orleans, cldy.	86	90	.66
New York, clear	82	86	.00
Oklahoma, clear	84	88	.00
Phoenix, clear	100	102	.00
Pittsburg, cloudy	84	88	.00
Portland, clear	84	86	.00
Raleigh, clear	84	92	.00
San Francisco, cldy.	56	56	.00
Salt Lake City, clr.	80	80	.00
Shreveport, cldy	78	86	.20
Spokane, clear	74	79	.00
Tampa, cloudy	82	90	.00
Toledo, pt. cldy	86	90	.00
Washington, clear	84	94	.00

C. F. von HERRMANN, Section Director.

GERMAN AIRSHIP DROPS BOMBS ON FRENCH TOWN

Paris, August 18.—(5:15 p. m.)—A German monoplane, which had hoisted the French flag, today dropped three bombs on Luneville, sixteen miles east of Nancy, from a height of 4,500 feet, according to an official announcement issued this evening. The missiles exploded in a public garden. No one was hurt.

Highlanders Go to War to Tune Of "Marching Through Georgia"

London, August 18.—(9:30 p. m.)—London displayed little excitement when it became known British troops were in France. There were no crowds around the bulletins and no rush for newspapers. There was a stolid, repressed, earnest crowd in parks where recruits drill and at the barracks where trained soldiers go through evolutions.

The general routine is little disturbed, except for the unceasing movement through the streets of troops, ammunition trains and hospital corps. Tailors and saddlers are rushed with business. The sign "swords and bayonets sharpened" appears in the cutlers' windows. No women or children weep as the troops depart.

Attendance at music halls and theaters shows no dimunition and many Americans spend afternoons or evenings at the playhouse. "Britannia Rules the Waves," the "Marseillaise" and the Russian national anthem are played by orchestras, the audiences standing.

As one Highlander regiment went through the strand, its band played "Marching Through Georgia."

Private homes have been converted into hospitals and newspaper departments, under the head of "What Women Can Do" or some similar caption, are the busiest.

Signs are posted that Earl Kitchener, secretary of war, needs 100,000 men for three years or to the close of the war.

There has been some protest against German and Austrian waiters at the hotels and restaurants. One newspaper protests against excessive forebearance, as instanced by a crowd at the railway station on the departure of the Austrian ambassador singing "Deutschland, Deutschland uber alles."

The stock exchange is closed and the city is quiet. Clerks are carrying rifles and cartridge belts. Large business houses announce that places will be kept for those who enlist.

The newspapers are proud of the effective manner in which they kept the secret of the movement of troops of which much has been surmised, but little known.

The seaside resorts face a ruined season and the hotels dread the return of Americans, for they would not be able to accommodate them. Food prices are lower, with the exception of sugar, which comes from Austria and Germany.

Cargoes of grain on German vessels captured in the Baltic were sold today and brought current prices, but the effect was a fall in price and especially in maize.

The Nottingham lace factories are at a standstill, but the ship yards are unusually busy and the development board is spending $15,000,000 on roads and other improvements.

French Show Vast Enthusiasm For the Soldiers of Britain

London, August 19.—(2:30 a. m.)—To The Daily Telegraph comes a story from Boulogne of the experiences of the British soldiers there.

"The people of this city," says the dispatch, "have given over their ordinary occupations to show their hospitality to the men of the British army who are on their way to the front.

"A Scottish battalion, first to leave for the battle line, was greeted everywhere with vast enthusiasm. All the townspeople have learned to use the English words, 'Good luck' and 'Goodbye.'

"As the kilties swing down the hill toward the train, the crowd pressees forward to shake the hands of each soldier, and express delight at the Scotchmen once more fighting for France."

"As the soldiers approach the station to the sound of bagpipes, the crowd becomes more insistent, more enthusiastic. The soldiers march gaily and are not abashed even when some old woman or young maid rushes out to bestow a kiss. This frequently happens and amuses the crowd hugely. You cant' help liking these big, strapping men, one remarks:

"'They call us the die-hards, and we shall live up to our name when we meet the Germans.'

"As they leave the crowd sings the Marseillaise, to which the soldiers reply with 'God Save the King.'"

AMERICAN SYMPATHY SOUGHT BY GERMANY

London, August 18.—The Times today states that a party of Americans, who left Berlin on August 13, were each presented at the railway station with a packet containing a dozen copies of the Lokal Anzeiger. To each packet a handbill was affixed and addressed to "The Returning Citizens of the Friendly United States." The hand bill stated that the enclosed newspapers must serve to destroy the "web of lies which a hostile press has spread over the United States and give to truth;" then in large type was this note: "Redistribution for publication in American papers solicited."

The Times continues:

"These newspapers seem chiefly anxious to convey two impressions: That Germany is everywhere victorious and that American public opinion is favorable to Germany's cause."

120,000 British Troops Fighting With French Against the Germans

Allied Forces Are in Contact With the Germans, But No Important Engagement Is Reported. Germans Admit French Successes in the "Lost Provinces"—Austrian Cruiser Sunk in Battle in the Adriatic—Vast Enthusiasm Shown by the French for the British Troops—American Corps Organized in Paris to Fight the Germans.

London, August 19.—(1:45 a. m.)—As far as the cordon of secrecy which the battling nations have drawn around the Franco-German frontiers will permit of guesswork, the great battle which promises to cast Mukden and Liaoyang into insignificance has not actually begun.

Encounters, which military historians a month from now may describe as "reconnoissances in force," are proceeding all along the border. They are heralded by both sides as battles and victories. In history most of them will rank as incidents.

Liege remains the crux of the controversy. The German government has announced that the forts have been destroyed and the defenders buried beneath their ruins. The French government declares the forts are holding out.

From Brussels comes word that the German movement toward the center has been checked, while from the French embassy in London the statement has been issued that the Germans have retired from the important Alsatian outpost of Sarrebourg.

An ironclad veto of unauthorized intelligence from Belgium, which the war office communicated to the papers last night that the three allied armies had agreed upon, has been enforced to the letter. Censorship of the British war office follows closely that enforced by the Japanese during their war against Russia, with the exception of one unique detail. Field Marshal Kitchener communicated to the British press, "for your private information," details of what is officially termed "the British expeditionary force" with the understanding that the information shall be published only when the government thinks it judicious.

Two acutely uncertain factors remain to be weighed and determined and until some real battle shall have given some light on them, there will be no settled irame of mind in this country. These are whether the French army is better than it was in 1870, and whether the Russian army is better than it was in the Japanese war. There is great confidence here in the French general staff and great respect for the enterprise which Frenchmen have developed in the last decade in sports, particularly in aviation, and keen respect for the bravery and hot-headed dash of French blood.

Whether the stolid endurance and enormous numbers of the Russian masses will enable them to hold their own against the traditionally superior brains of the German general staff is another important question.

So far as their own progress is considered, the British feel deep satisfaction that the navy has proved sufficiently equal to its work to make it possible to land on the continent a large army before a naval battle has been fought, with the same precision and lack of casualties as if it had been maneuvers instead of actual warfare and to clear the Atlantic so that commerce can pursue its peaceful way and food supplies can be brought from the Scandinavian countries over the North sea.

Naval Engagement in North Sea

London, August 19.—(1:17 a. m.)—The British official press bureau announces that some desultory fighting occurred Tuesday between the British patrolling squadrons and flotillas and German cruisers, which were reconnoitering. No losses are reported.

"A certain liveliness is apparent in the southern area of the North sea," says the press bureau.

A dispatch to the Central News from Harwich says that a naval engagement occurred early Tuesday morning in the North sea about 100 miles off Harwich.

The statement of the correspondent is not confirmed by the official bureau.

The Amsterdam correspondent of The Post says a telegram

has been received there from Texel Island, reporting heavy gunfire Tuesday morning in a western direction.

Texel Island is in the North sea, and is the southwesternmost of the Frisian islands, forming part of the province of North Holland.

Germans Admit Defeat in Alsace

Berlin, August 18.—(Via Copenhagen and London, 8:25 p. m.) The Wolff bureau, the semi-official German news agency, today gave out the following account of the battle of Muelhausen:

"One and a half French army corps entered upper Alsace while our troops were concentrating. Nevertheless, we attacked the enemy, who was thrown back toward Belfort, but whose march afterward continued.

"A small section of artillery from Strassburg was defeated and two batteries, which had been rendered useless, were taken by the enemy, who then marched toward Schirmeck, eight miles from Saales, Alsace.

"An investigation has been begun in an endeavor to ascertain if any treachery exists among the local population."

Austrian Cruiser Sunk in Battle

London, August 19.—(12:20 a. m.)—An official message received in Rome from Vienna says the Austrian cruiser Zenta was sunk in a naval battle off Antivari last Sunday, according to a dispatch to the Exchange Telegraph.

The cruiser Zenta, which was built at Pola in 1897, was 303 feet in length and displaced 2,264 tons.

French Artillery Repels Germans

London, August 18.—(11:50 p. m.)—A Reuter dispatch from Brussels says the Germans made another attempt to cross the Meuse today by a bridge not far from Dinant, where cannonading was resumed. The French artillery repelled the attack with considerable loss.

In a dispatch from Brussels, the Exchange Telegraph's correspondent says:

"The German movement toward the Belgian center seems to have been checked at Landen and Gembloux. No further movements of the enemy's troops have been observed. German prisoners in Belgium will be sent to England."

"The French troops are in contact with the Germans in Belgium, but there is no important engagement to report," reads an official announcement issued at the French embassy in London tonight.

German Losses Reported Heavy

London, August 19.—(2 a. m.)—In a dispatch from Paris the Daily Telegraph's correspondent sends a communication of General Joffre, commander-in-chief of the French forces, to the French minister of war describing recent actions in Alsace.

"Summing up," the communication says, "we thus have obtained in the course of a few days several important successes which reflect the greatest honor on our troops, whose eagerness is incomparable.

"In all the actions of the last few days the Germans have suffered important losses. Our artillery has the effect of demoralizing and crushing the enemy."

Austrians Revolt Against War

London, August 19.—(2:08 a. m.)—It is officially stated in Paris that the mobilization of the Austrian army was accompanied by much disorder and even open mutiny in many places, owing to the unpopularity of the war among many classes of people.

This information is conveyed in a Paris dispatch to The Daily Telegraph, which continues:

"In many places Austrian enthusiasm for the war is completely lacking and the people complain bitterly against spending blood and money in a useless cause."

The official statement adds that a large number of Czech soldiers have been shot at Prague for refusing to fight, and that during the night of August 9 a whole Serb regiment of the Fifteenth Austrian army corps mutinied. A similar mutiny occurred in Bohemia.

Germans Abandon Strong Position

London, August 18.—(Midnight.)—An official dispatch to the French embassy says:

"The Germans have abandoned Sarrebourg, where they were strongly established with heavy artillery."

Liege Forts Dynamited by Belgians

Rotterdam, August 19 (Via London, 4:18 a. m.)—It is asserted here that the forts at Liege were dynamited by the Belgians after they had been evacuated, the action of the Belgians being due to the arrival of Germany's heavy motor batteries.

TWO GERMAN CRUISERS CAPTURED BY BRITISH

Shanghai, August 18.—Two German cruisers have been disabled and brought into Hong Kong. Confirmation of this fact was received here today. The deck works, the turrets and the barbettes of the two cruisers were demolished and their masts and funnels had been shot away. Their sides were stained with blood which had run through the scuppers.

Owing to the rigid censorship established by the British authorities at Hong Kong, it is impossible yet to obtain the names of the two German cruisers.

Many German merchant vessels are lying in the harbor at Hong Kong.

Two warships, badly damaged and carrying many wounded, were reported to have entered Hong Kong harbor on August 13. Their identity was not made public, but at the time it was believed they were either the British cruisers Minataur and Hampshire or the French cruisers Dupleix and Montcalm, which were reported to have had an engagement with the German cruisers Scharnhorst and Gneisenau.

AUSTRIANS ROUTED BY SERVIAN FORCES

Nish, Servia, August 17.—(Via London, August 18, 9:22 a. m.)—The Austrains have been completely defeated near Sabac, 27 miles west of Belgrade, according to government sources. They fled toward Losnitza, pursued by Servians, who cut up three regiments and captured fourteen guns.

Austrians Routed.

London, August 18.—(10:50 a. m.)—The Servian legation has received the following telegram from the Servian premier, N. P. Pachitch:

"The Austrians were completely routed in the mountains near Sabac and 15,000 annihilated. Fourteen guns were captured. The Austrians are fleeing in great disorder to recross the rivers Save and Drina, hotly pursued by our troops."

BRITISH REDCOATS THICK IN BELGIUM

England Has Sent Over 100,000 Men to Fight Germans—Kitchener Delivers Lecture to Fighting Men.

London, August 18.—The official war information bureau announces that the British expeditionary forces have landed safely on the French shore.

Kitchener Thanks Press.

Frederick E. Smith, the unionist member of parliament, who is acting as director of the official press bureau of the British war office and admiralty, issued the following statement to the English newspapers tonight:

"Field Marshal Earl Kitchener wishes me to add that he and the country are under the greatest obligation to the British press for the loyalty with which all references to the movements of the British expeditionary force and their landing on the continent had been suppressed.

"Earl Kitchener is well aware that much anxiety must have been caused to the English press by the knowledge that these matters were being freely discussed in the continental press, and he wishes to assure the press of this country that nothing but his conviction of the military importance to this country of suppressing these movements would have led him to issue instructions which placed the press of this country under a temporary disadvantage."

Mr. Smith's statement continues:

"Field Marshal Sir John French arrived in Paris shortly after midnight on Saturday to convey the salutations of the British nation to France. The commander-in-chief of the British expeditionary army was welcomed by several distinguished officers of the French general staff, the British ambassador in Paris and a number of French cabinet ministers.

"As Sir John French, dressed in khaki uniform, stepped from the train in the French capital, a roar of cheering for England and France rose from the great crowd which had assembled, and the people then sang the national anthems of the two countries.

Human Whirlpool About French.

"Sir John French drove to the British embassy and his motor car, all the way through the streets, was the center of a human whirlpool. Even the police were excited and they were wholly unable to restrain the populace, which surged around the car shouting clamorously, 'Hurrah for General French! Hurray for England! Hurrah for France!' Women held children above the crowd to see the famous English general, whose motor car was soon filled with small flags and cockades.

"The coincidence of the British commander-in-chief's name being French is regarded as a happy augury for the allies.

"After sleeping at the embassy, Sir John French paid a visit to the Palace of the Elysee, where he had a long conference with President Poincare.

"When the death of General Grierson was announced today as having occurred 'while traveling on a train' everybody in official circles understood that the general had been stricken in France. His death will be deeply deplored by the nation."

Now that the three allied armies are working together on a campaign scheme, the policy of secrecy has been extended to Belgium, and as a fountain of picturesque news, that country has suddenly dried up.

The allied armies have decided for the present to bar all war correspondents from accompanying the armies, but it is thought the ban may be raised later when the military operations are well under way.

The official news bureau says not a single casualty occurred during the embarkation, transportation and debarkation of the men and stores of the British expeditionary force, and everything was carried through with the greatest precision.

Kitchener's Advice to Soldiers.

Field Marshal Earl Kitchener's soldierly homily to the men of the British expeditionary force, which he directed that every soldier should keep in his active service pay book was textually as follows:

"You are ordered abroad as a soldier of the king to help our French comrades against the invasion of a common enemy.

"You have to perform a task which will need your courage, your energy and your patience.

"Remember, that the honor of the British army depends on your individual conduct.

"It will be your duty, not only to set an example of discipline and perfect steadiness under fire, but also to maintain the most friendly relations with those whom you are helping in this struggle.

"The operations in which you will be engaged will for the most part take place in a friendly country and you can do your own country no better service than in showing yourself in France and Belgium in the true character of a British soldier by being invariably courteous, considerate and kind.

"Never do anything likely to injure or destroy property, and always look upon rioting as a disgraceful act.

"You are sure to meet with a welcome and to be trusted. Your conduct must justify that welcome and that trust.

"Your duty cannot be done unless your health is sound, so keep constantly on your guard against any excesses.

"In this new experience you may find temptation, both in wine and women. You must entirely resist both temptations, and while treating all women with perfect courtesy, you should avoid any intimacy.

"Do your duty bravely. Fear God and honor the king.

"KITCHENER,
"Field Marshal."

Message From King George.

A stirring message from King George to the expeditionary force was read to each regiment as it left its port of departure under sealed orders. The message was as follows:

"You are leaving home to fight for the safety and honor of my empire.

"Belguim, whose country we are pledged to defend, has been attacked, and France is about to be invaded by the same powerful foe.

"I have implicit confidence in you, my soldiers. Duty is your watchword, and I know your duty will be nobly done. I shall follow your every movement with the deepest interest, and shall mark, with eager satisfaction, your daily progress. Indeed, your welfare will never be absent from my thoughts.

"I pray to God to bless and guard you and to bring you back victorious."

120,000 British Soldiers.

New York, August 18.—Fully 120,000 soldiers had been concentrated at Plymouth on August 9, according to passengers on the liner Nieuw Amsterdam, who arrived in this city yesterday. The passengers presumed that the greater part of this force was taken across the English channel to France. Transports were lying in the harbor when the Nieuw Amsterdam sailed from Plymouth August 9.

GERMAN SHIP DODGES WARSHIPS OF BRITAIN

Norfolk, Va., August 18.—The German tank steamer Dolphin, Captain Kriete, has arrived in Hampton Roads, after dodging British and French warships for twelve days. The Dolphin left Hamburg July 29, four days before war was declared.

For eight nights the Dolphin burned no lights, and Captain Kriete says he was on the bridge for four days and nights without sleep. He ran his ship at full speed, and succeeded in eluding warships of England and France. He says his wireless operator heard several British warships exchanging wireless messages, and from the distinct manner in which the message came in the ships were not far off.

HIGH TRIBUTE PAID TO GALLANT LIEGE BY ENGLISH POET

London, August 18.—The Chronicle today publishes the following poem entitled "Liege," by William Watson:

"Betwixt the Foe and France was she,
France the immortal, France the free;
The foe, like one vast living sea,
Drew nigh.

"He dreamed that none his tide would stay,
But when he bade her to make way,
She through her cannon answered, 'Nay,
Not I.'

"No tremor and no fear she showed;
She held the pass, she bared the road
While death's unsleeping feet bestrode
The ground.

"So long as deeds of noblest worth
Are sung mid joy and tears and mirth
Her glory shall to the ends of earth
Resound.

"Watched by a world that yearned to aid
Lonely she stood, but undismayed;
Resplendent was the part she played,
And pure.

"Praised be her heroes, proud her sons,
She threw her souls into the guns,
Her name shall with the lowliest ones
Endure."

INNES ARRESTED ON OREGON FARM

Continued From Page One.

for trial. Marshall Nelms and an attache of the Bexar county sheriff's office will leave perhaps this morning for Oregon to return with Innes and his wife. The most important evidence revealed against him are clews to the presence of Beatrice Nelms in the Innes bungalow at 120 Wilkins avenue on June 16, at which time the girls disappeared.

Various articles belonging to Beatrice Nelms were found in the back yard of the Wilkins avenue home. A silk tan stocking, a handkerchief, three medicine vials bought from an Atlanta firm, a tan shoe and heel and other clews, together with acid splotches and bloody fingerprints in the bath and bedrooms of the building furnish a chain of circumstantial evidence which Innes will have to face.

Then, too, R. P. Green, an official of the Southern Pacific railway, who lives in the Wilkins avenue neighborhood, testified to investigators that he had seen a young woman whom he has identified as Beatrice Nelms leave the house at No. 120 on the morning of June 15—the day after the arrival of Beatrice and her sister in San Antonio—in company with Innes.

No trace of the girls can be found from the house at No. 120. Federal authorities and private investigators have all adopted the theory that both she and her sister were murdered in the building and their bodies cremated in sulphuric acid, twelve gallons of which Innes sought to buy during the middle of June in Fisher's drug store in San Antonio.

McCourt's Statement.

In regard to the warrants sworn against Innes and his wife, the following statement was made last night by John McCourt, legal adviser of Victor Innes in Portland, Ore.: "As far as I know, Mr. and Mrs. Innes are on their farm near Springfield. I have not been advised that either was to be arrested, though I anticipated that might happen on learning of the investigation that was on foot in San Francisco. I communicated the facts regarding these investigations to Mr. Innes. I saw him last about three weeks ago."

Mrs. John W. Nelms stated Tuesday afternoon that Innes had made every possible effort to secrete himself while in Portland. He never used his right name, she said, since the disappearance of the Nelms girls, but the name of Cavanaugh, the name of a young girl friend of his and his wife. He signed this name to water, gas and light receipts and all other similar papers. The telephone was not even listed in his name. Consequently, when he and his wife quietly slipped from Portland a week or so ago—possibly more—no one, excepting the private men under the direction of Mrs. Nelms, knew of his movements.

INNES PROTESTS AND WILL FIGHT CHARGES

Portland, Ore., August 18.—(Special.) Innes was arrested at 9:30 o'clock near Eugene, Ore. The sheriff was aware of his whereabouts, having kept posted on the movements of Innes ever since Innes had moved into his territory.

Innes protests his arrest, stating that he is the victim of an outrage, and that he will fight the charges.

"My explanation will be made through my attorneys," stated Innes as he nervously fingered his watch, which he had dropped and broken while waiting to get in touch with John McCourt, his attorney in Portland, on the phone.

"It's a dirty outrage," he repeated time and again and spoke bitterly of the newspapers.

He told his attorney that he had been rushed to jail on the strength of Mr. Parker's message from San Antonio, and declared he did not know the grounds on which he had been arrested.

He questioned the length of time that might be necessary to get the warrant by mail and asked whether or not he had to be taken to Portland from the Eugene jail. Innes and his wife came to Eugene on August 3, and obtained a place on the McKenzie river, twenty miles east of here. For a wek he has been under the surveillance of the sheriff and a federal secret service officer. When the sheriff received the message from Texas tonight he left immediately in a motor car and had his prisoner in jail before 9:30 o'clock. Mrs. Innes refused to make any statement when interviewed over the phone tonight.

Jones' Cash Store
124 Whitehall St.
Open all day Phone connections

24-lb. bag Postell's Elegant Flour	.88
24-lb. bag Gold Medal Flour	.80
24-lb. bag Famous Monogram Flour	.66
By Barrel	5.20
24-lb. bag Best Self Rising Flour	.77
No. 10 Snow Drift	.89
No. 10 Silver Leaf Lard	1.26
60-lb. Tub Compound Lard	5.39
Maxwell House Coffee, lb.	.30
Libby's Evaporated Milk, small, 6 for	.25
Libby's Evaporated Milk, large, 3 for	.25
Large, Smooth Irish Potatoes, pk.	.29
100 lbs. Chicken Feed	2.04

JAPAN TO LOCALIZE FIGHT ON GERMANY

Mikado Will Confine His War Operations to the Far East — German Viewpoint of Japan's Move.

Tokio, August 18.—Count Okua, the Japanese premier, today in an address recited the statements he had made to the members of parliament, merchants and industrial men of Tokio early in the morning.

"Japan's warlike operations," he added, "will not extend beyond the limits necessary for the attainment of the object of the defense of her own legitimate interests.

"The imperial government will take no such action as could give to a third party any cause for anxiety or uneasiness regarding the safety of its territories or possessions."

The premier also said it was the intention of Japan to eliminate from China the root of German influence.

Washington Feels Relief.

Washington, August 18.—Japan's determination to localize her operations against Germany to Kiao-Chow and the China seas, without extending them to the wide range of Germany's extensive possessions throughout the Pacific, gives distinct relief to officials here. It is now known, from authoritative Japanese quarters here, that Japan has no present purpose to extend, eastward into the Pacific.

The American government has made no announcement as yet on this limit of the area of conflict in the Far East, but among military, diplomatic and other observers it is felt to be most important that the general range of the Pacific is not to be brought within the field of Japan's proposed action.

Secretary Bryan today refused to discuss the Japanese ultimatum with Haniel Haimhausen, the German charge, according to the latter. The German charge stated Secretary Bryan said the refusal was because he wished to remain absolutely neutral in the whole affair.

The United States had received no representations from the kaiser's government so far as Mr. Haimhausen could say.

Discussing the Japanese demands for the German evacuation of Kiao-Chow, the German charge said he had received no intimation from his own government as to the answer that would be returned to Japan. Personally, however, he believed Germany should promptly relinquish the entire territory of Kiao-Chow to China, from whom the property was leased, to avoid the useless sacrifice of the lives of the small German garrison at Tsing Tsu.

The German Viewpoint.

Germany's viewpoint of Japan's ultimatum for speedy withdrawal of German influence in China has not yet been officially expressed, as the German embassy here is without information as to the actual presentation of Japan's demands. But from well posted sources it is gathered that Germany's position is likely to be along the following general lines:

Japan's action is regarded as essentially a war move on the part of England, as it was proposed and requested by England, and was not on the spontaneous initiative of Japan. From the German standpoint this is regarded as part of England's diplomacy in war times; to cause a diversion from the main field of action in Europe.

The late Baron Spreck Von Steinberg, German ambassador here for many years, explained to American officials the view on German colonization in China at the time they were taking form. He maintained that it was reasonable and natural for Germany, with her increasing population and commerce, to seek a colonial lodgment in China the same as had England, France and Russia.

Baron Spreck took some part in the negotiations by which Germany sought to participate with England in the development of the rich Yang-Tsi section, but when this failed the attention of Germany was centered on Kiao-Chow, which had been acquired by lease from China as part of the indemnity for the killing of German missionaries in Shantung.

China's Territorial Integrity.

The Russo-Japanese war ended Russia's claims on Port Arthur, Manchuria and Korea, and thereafter Japan took a dominant place in these territories, all of which had been a part of China or under her suzerainty. Thus, according to the German view, China's territorial integrity was no more violated at Kiao-Chow than it was by the possessions of the other great powers—England, France, Russia and Japan—which continue to be held without any suggestion that it is a violation of China's territorial integrity. Therefore Germany is expected to ask why she should give up Kiao-Chow in order to preserve China's "territorial integrity," while England, Japan and the other great powers retain their possessions in China.

Throughout the efforts of various powers to secure territory in China the attitude of the United States has been to encourage and protect China against dismemberment. While this has led the United States to favor the "territorial integrity of China" as a general principle of fairness, this country has never gone to the extent of guaranteeing to China the protection of her territory or of objecting to the large foreign colonies now established in China.

Judge Hill's Service To The People of Fulton County

His friends ask his re-election as Judge of the Superior Court upon his record, qualifications and character. He has been well known to the people for forty years; a son of the great Senator Benjamin H. Hill; was elected by the people Solicitor General of the Atlanta Circuit, later served as United States District Attorney, then practiced law with his brother, the lamented Charley Hill, for fifteen years, and was eminently successful, then was elected by the people of Georgia to the Court of Appeals and made its Chief Judge, in 1912 was re-elected by the people of Georgia to this same court, and in 1913, in order to render greater service to the people, accepted his present position as Judge of the Superior Court of Fulton County. His life and character for kindness and mercy and, at the same time, firmness, when required, are a byword. His character is spotless, his qualifications equal to those of any lawyer in the State, his heart is big and his courage unquestioned. His experience at the bar equals that of any lawyer in the State, and he has been said to be one of the greatest judges in Georgia since the days of the great and lamented Logan E. Bleckley. The people of this County will overwhelmingly re-elect him to the position which he now holds with so much dignity and efficiency.

Executive Committee

(Advertisement.)

MORTUARY

(All funeral notices appear on last page.)

Miss Lizzie Engesser.

Miss Lizzie Engesser, age 45, died Tuesday afternoon at the residence, corner of Woodward and South Moreland avenues. She is survived by her mother, Mrs. Sallie Engesser; three brothers, J. L., of Texas City, Texas; W. B., of Atlanta, and James, of Ocala, Fla.; two sisters, Mrs. A. J. Shide and Miss Emma Engesser, of Atlanta. Funeral arrangements will be announced later.

Dr. T. W. Hightower.

Dr. T. W. Hightower, age 32, died Tuesday morning at a local sanitarium after several weeks' illness of typhoid fever. His home was in Fairmount, Ga. He is survived by his wife, his father, Jordan Hightower; four brothers, Charles, Samuel, Buford and William Hightower, and three sisters, Mrs. H. Stone, Mrs. M. Wood and Mrs. L. McAbee.

Mrs. Mary Casey.

Mrs. Mary Flossie Casey, age 60, died Tuesday morning at her home, 76 Tyler street. She is survived by her husband, J. H. Casey; one son, J. W. Casey; one daughter, Mrs. L. T. Simmons; five brothers, A. J., William, James, Charles and Eugene Gilliland; her sister, Mrs. Henry Harper, and step-mother, Mrs. J. W. Gilliland.

Flossie Casey.

Mrs. Flossie Casey, 66 years old, died at the residence, 79 Tyler street, Tuesday morning at 3 o'clock. She is survived by her husband, J. H. Casey, and by one son, one daughter and three brothers. The funeral will be held from the residence Wednesday afternoon at 3:30 o'clock. The interment will take place in West View.

Mrs. J. E. Parker.

Mrs. J. E. Parker, 31 years old, died Tuesday afternoon at the residence, in East Lake. She is survived by her husband, four children, her mother and three sisters. The funeral will be held from the residence Thursday morning at 11 o'clock. The interment will take place in Greenwood cemetery.

Mrs. J. A. Brown.

Mrs. J. A. Brown died Tuesday morning at her home, 6 Royal street. She is survived by her husband, two sisters, Mrs. C. Baldwin and Mrs. Jessie Franklin; three brothers, Frank, Fayette and Thomas Phillips, and her mother, Mrs. Harriett Phillips.

William Allen.

William, the 14-months-old son of Mr. and Mrs. A. J. Allen, died Tuesday morning at a private sanitarium. The body is at Poole's chapel.

E. B. McCurley.

Elzie B. McCurley, little son of Mr. and Mrs. R. I. McCurley, died at the home of his grandparents in Hartwell, Ga., on August 12.

FRENCH TROOPS DROP GERMAN AEROPLANE

Paris, August 18.—(11:05 p. m.)—"French troops have brought down a German aeroplane near Dinant, fourteen miles south of Namur, Belgium. The pilot was killed and the observation officer taken prisoner. The machine was not damaged."

The foregoing official statement was issued here tonight and to it was added the following:

"When our troops entered Blamont (Department of Muerthe-et-Moselle, France), a few days ago, they found notices posted on the walls that the next morning the mayor and prominent residents of the town would be shot. The sudden arrival of the French and the disorderly retreat of the Germans, however, saved these persons from death."

THOUSANDS OF RUSSIANS DRIVEN FROM GERMANY

Copenhagen, August 18.—(Via London, 11:30 p. m.)—Thousands of Russians who were in German ports waiting for steamers to take them to the United States when war broke out have arrived here. At first they were ordered by the Geormans to go in the direction of Belgium, but then were diverted to Denmark. They are being cared for in Copenhagen until they can get a boat sailing for the United States.

It is said there are still 600 Russians in Rostock, 500 in Stettin and 2,000 in Spindau, three cities in Germany, who will not be permitted to leave, as they are liable to military duty with the Russian army.

GERMAN TOY VESSEL MAKES AMERICAN PORT

New York, August 18.—The last of the Hamburg-American line ships on the high seas arrived in this country today, according to announcement made at the line's offices in New York. She is the Arcadia, a freighter which left Hamburg for Newport News on July 30. Early this morning she arrived safely inside Cape Henry.

The Arcadia carries a half-million-dollar cargo of toys. This shipment probably will be the last from Germany to reach this country to supply the demands of the American children next Christmas.

Invigorating to the Pale and Sickly
The Old Standard general strengthening tonic, GROVE'S TASTELESS chill TONIC drives out Malaria, enriches the blood, builds up the system. A true Tonic. For adults and children, 50c.

Highs
PURE FOOD GROCERIES

Have them charged on your dry goods account. Fast deliveries. Phones: Main 1061 and Atlanta 464, 4838.

Women Readers of The Constitution: It's to You We Talk Today. The Men are Busy Voting.

FLOUR THE PAST 10 DAYS was JUMPED $1.00 a barrel.

WE COULDN'T HELP it, you certainly had no hand in it, BUT it did go up.

NOW it could be put up $2, $3 or $5 a barrel if there WAS DEMAND ENOUGH for FLOUR—

(Did you ever see flour at $14.00 a barrel? Well, the writer of this has, and paid that price, too.)

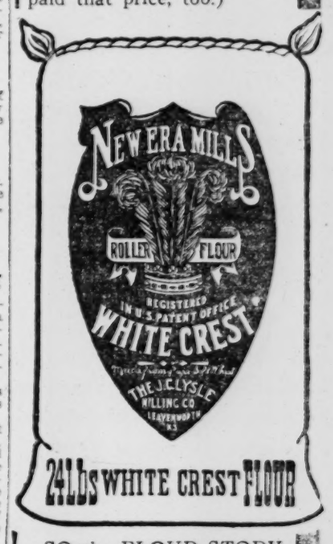

SO the FLOUR STORY is this in a nut shell:

WE bought several car loads of the GRAND, GOOD

"WHITE CREST"

flour for your protection, and today have two car loads in our warehouses—and to make every HOUSEKEEPER IN ATLANTA AND SURROUNDING TERRITORY FEEL COMFORTABLE—we are going to sell it in 24-lb. sacks at the same old price,

85c A SACK

—not one penny advance—and we want you to come and help yourselves TODAY until 1 o'clock—and burn the TELEPHONE WIRES ORDERING IT AND YOU'LL NEVER REGRET—

85c A Sack of 24 lbs.

THINK OF IT! THE BEST FLOUR IN THE WORLD—that's a big statement, but it is "FIRST COUSIN" to the truth.

THIS FLOUR SAVES ALL WORRY—NEEDS HARDLY ANY BAKING POWDER—IS THE EASIEST FLOUR to mix—to make BREAD, CAKE AND OTHER USES—BESIDES—

the healthiest, as 'tis made out of the very heart of the BERRY (the WHEAT BERRY). YOU GET NOTHING BUT SUBSTANCE.

HONESTLY, it would almost fatten the DOUGH ROLLER—WHY did you never think it's the flour that fattens the little kiddies—GIVE YOUR CHILDREN BREAD of this flour and see what a change.

GIVE HUBBY SOME BISCUITS MADE OF

"White Crest"

and see his smile—could see them for miles—YOU BUY THIS FLOUR AT present price and be on the safe side—for it's almost a certainty the prices will go a great deal HIGHER—WE ARE WILLING TO SELL IT TO YOU AT the old price for a few DAYS—if you do not take advantage of the opportunity it's not our fault; we are willing to own this magnificent QUALITY FLOUR in our own stock. WE HAVE DONE OUR DUTY TODAY IN SHOWING YOU THE BEST WAY TO SAVE MONEY AS WELL AS GET THE BEST ON EARTH.

"White Crest"

FLOUR AT THE OLD PRICE. 85c sack. TWENTY-FOUR POUNDS.

GERMAN ADVANCE BROUGHT TO STOP BY THE BELGIANS

Kaiser's Forces Tried in Vain to Reach Brussels. Germans Are Reported in Muddle.

Brussels, August 18.—(Via London.) The German incursion in the direction of Brussels seems definitely stopped, according to an official communication issued by the war office at noon today. It adds: "The situation remains excellent for our army."

Germans on Defensive.

London, August 18.—A dispatch from Brussels to Reuter's agency today says that all the German troops recently fronting the Belgians have taken up strictly defensive entrenched positions, according to an official announcement by the Belgian war office.

German cavalry patrols have been signalled to the northward of Antwerp, according to the Antwerp correspondent of Reuter's.

The military governor, the correspondent continues, has ordered the entire civil guard to Antwerp to be mobilized on a war footing and to take their positions in the forts around Antwerp.

The official announcement giving this position of German cavalrymen assures the citizens of Antwerp that they have no need to be frightened. Similar bands of German Uhlans and Hussars have traversed other parts of the country without doing much damage.

Germans Make Feint at Brussels.

London, August 18.—(4:25 a. m.)—The Germans are reported as marching on Brussels by the Brussels correspondent of The Daily Mail. In a dispatch dated last night he says:

"Feinting with their right at Diest and diverting to some extent the attention of the Belgian field army centered on Louvain, the Germans are now signalled as marching direct on Brussels by way of Huy and Jodoigne. This raiding force is believed to consist mainly of cavalry and artillery, including the much feared motor quick-firers.

"These troops are in imminent danger of being cut off from their base at Liege, but the day of desperate deeds has dawned for the German fatherland and the occupation of the Belgian capital is just the sort of spectacular coup, utterly barren from a strategic standpoint, calculated to kindle enthusiasm across the Rhine.

"In this peaceful city it is impossible to realize that the enemy is only a long day's march away. The life of the city goes on as usual, but despite outward calm, significant events have been chronicled. Trenches are being thrown up feverishly in the environs. Exhortations in large black type are being placarded, calling on the inhabitants for their own sakes not to engage in any hostile acts in the event of German occupation.

Germans in a Muddle.

"In the general atmosphere of nerve-racking mystery, one fact is abundantly plain. The Germans are in a muddle on the Meuse. Aerial observers paint pictures of chaos in the enemy's ranks, consequent on the relentless arrival of army corps on army corps behind a crippled front. The emperor has dispatched his legions by a stop watch, but owing to the hitch on the line at Liege, Teuton thoroughness is cutting both ways. Sixteen days for a thirty-mile advance from Aix-la-Chapelle to Diest can hardly be made the cause for many 'hochs' and the mailed fist would appear to have become a trifle rusty.

"Gallant little Belgium has prepared to make a last stand at Antwerp. There is no place under the sun for which the Germans yearn more acutely than this Liverpool of the Netherlands, but they will have to detach at least a half million men to take such a well defended city."

German Officers Satisfied.

London, August 18.—A dispatch to The Central News, from Brussels, says that a daring newspaper man has returned to that city after a trip along the frontier between the armies, during which he spent several days with the German lines. He says:

"The Germans are bringing almost unbelievable numbers of men and quantities of artillery, horses and supplies along the entire line from Luxemburg to the northern limits of Belgian territory.

"I do not believe the published stories of atrocities by Germans, as all Germans whom I met seemed not to be the sort of men likely to be guilty of such deeds.

"Most of the German officers are well satisfied with the progress of the fighting thus far. One officer said:

"'We took Liege in a week when we thought it would take three months. We are now within a few thousand yards of Belgium's capital. We will take to Strassburg many guns captured with the greatest ease from the vaunted artillery of France. We can afford to lose a million men as the price of victory, but the allies canot afford to lose thousands.'"

The newspaperman continued:

"The German government has no quarrel with the United States, and is doing all in its power to impress the officials with the necessity of extending courtesy and facilities to those Americans who are endeavoring to get out of the country."

Belgians Are Winning.

Paris, August 18.—(1:45 a. m.)—A dispatch to The Figaro from Brussels says that the battle in the north is turning to the advantage of the Belgians. According to the Belgian minister of war, their forces have blocked the pivoting move southward undertaken by three corps of the German army at Liege.

BRITISH OFFICER QUITS TO FIGHT FOR AUSTRIA

London, August 19.—(1:00 a. m.)—A dispatch to the Reuter Telegram company from Berlin, by way of Amsterdam, says:

"Saltin Pasha, British inspector general in the Sudan, and an honorary major general in the British army, has resigned his Sudan post in consequence of Great Britain's declaration of war against Austria, in which country he was born in 1857, and in which he was created a baron in 1906. He has returned to Vienna and will place himself at the disposal of the war minister.

SWEDEN AND NORWAY UNVEIL PEACE STATUE

Stockhold, August 18.—(Via London.) A Swedish-Norwegian monument of peace erected on the Norwegian frontier near Charlottenberg was unveiled Sunday in the presence of 10,000 persons, including the members of the parliaments of the two countries. The president of the storthing delivered an address, in which he expressed Norwegian satisfaction at the common neutrality of Sweden and Norway.

There are rumors here that German Vice Consul Gedoke at Abo, Finland, and his three brothers were condemned to death and executed at St. Petersburg on a charge of having tried to procure ten Finnish pilots for German warships.

WOODROW WILSON WARNS AMERICANS

Cautions Against Taking Sides in Europe's War. True Spirit of Neutrality Urged by President.

Washington, August 18.—Addressing the American people, President Wilson today issued a statement in connection with the European war warning citizens of the United States against "that deepest, most subtle, most essential breach of neutrality which may spring out of partisanship, out of passionately taking sides."

The President's Statement.

The president's statement follows:

"My Fellow Countrymen:

"I suppose that every thoughtful man in America has asked himself during the last troubled weeks, what influence the European war may exert upon the United States, and I take the liberty of addressing a few words to you in order to point out that it is entirely within our own choice what its effects upon us will be and to urge very earnestly upon you the sort of speech and conduct which will best safeguard the nation against distress and disaster.

"The effect of the war upon the United States will depend upon what American citizens say and do. Every man who really loves America will act and speak in the true spirit of neutrality, which is the spirit of impartiality and fairness and friendliness to all concerned. The spirit of the nation in this critical matter will be determined largely by what individuals and society and those gathered in public meetings do and say, upon what newspapers and magazines contain, upon what our ministers utter in their pulpits and men proclaim as their opinions on the streets.

Variety of Sympathy.

"The people of the United States are drawn from many nations and chiefly from the nations now at war. It is natural and inevitable that there should be the utmost variety of sympathy and desire among them with regard to the issues and circumstances of the conflict. Some will wish one nation, others another, to succeed in the momentous struggle. It will be easy to excite passion and difficult to allay it. Those responsible for exciting it will assume a heavy responsibility; responsibility for no less a thing than that the people of the United States whose love of their country and whose loyalty to its government should unite them as Americans all, bound in honor and affection to think first of her and her interests, may be divided in camps of hostile opinions, hot against each other, involved in the war itself in impulse and opinion, if not in action. Such divisions amongst us would be fatal to our peace of mind and might seriously stand in the way of the proper performance of our duty as the one great nation at peace, the one people holding itself ready to play the part of impartial mediation and speak the counsels of peace and accommodation, not as a partisan, but as a friend.

"I venture, therefore, my fellow countrymen, to speak a solemn word of warning to you against that deepest, most subtle, most essential breach of neutrality which may spring out of partisanship, out of passionately taking sides. The United States must be neutral in fact as well as in name during these days that are to try men's souls. We must be impartial in thought as well as in action, must put a curb upon our sentiments as well as upon every transaction that might be construed as a preference of one party to the struggle before another.

His Thought Is of America.

"My thought is of America. I am speaking, I feel sure, the earnest wish and purpose of every thoughtful American that this great country of ours, which is, of course, the first in our thoughts and in our hearts, should show herself in this time of peculiar trial a nation fit beyond others to exhibit the fine poise of undisturbed judgment, the dignity of self-control, the efficiency of dispassionate action; a nation that neither sits in judgment upon others nor is disturbed in her own counsels and which keeps herself fit and free to do what is honest and disinterested and truly serviceable for the peace of the world.

"Shall we not resolve to put upon ourselves the restraint which will bring to our people the happiness and the great and lasting influence for peace we covet for them?"

Prior to the issuance of the statement officials close to the president made it clear that Mr. Wilson was fully determined to take no part in the dispute between Japan and Germany over the situation in the Far East. While the Germany-Japan question was not referred to in the statement, it became known that the president regarded with disfavor efforts he believed were being made to embroil the United States in the controversy in the Far East or in Europe.

President Deeply Concerned.

The president is understood to be deeply concerned because naturalized Americans who came from countries now at war have taken sides in public discussions in the United States of the European war. This feeling is understood to have prompted the issuance of his statement today.

White house officials today characterized as "absolutely untrue in every particular" published reports that Emperor William, through Ambassador Gerard, had complained to President Wilson that Germany was being maligned in the United States and that her motives were being deliberately misrepresented in a campaign to foster anti-German sentiment.

In the house, Republican Leader Mann voiced sentiments similar to those expressed by the president.

"It seems to me that in this country at this time it is extremely important that every one in official life, as well as those in private life, resolve firmly not to be carried away by any hysterical emotion or any partisan feeling for or against either side in this conflict abroad," he said.

"The great powers abroad are in deadly conflict. There will be many times when complications will arise affecting our interests and our policies. When men are engaged in a life struggle they are not careful or too particular about the interests of outsiders or about observing the ordinary courtesies or amenities laid down in advance for the control of conflicts. When these occasions arise, where we are tempted to become partisan for or against, where we are tempted in order to preserve what we may call our honor to engage in the conflict, let us make up our minds now to keep our minds firm in the determination that this country shall not become, under any circumstances, engaged in the war on either side."

EXORBITANT PRICES ASKED AMERICANS

Genoa, August 18.—(Via Paris, 8:55 p. m.)—Some of the Americans here are amazed at the exorbitant sums asked for the charter of ships to convey them home. Protests to the Italian authorities have brought forth the reply that they do not consider themselves responsible for the action of speculators in raising prices. The authorities also have pointed out that as a result of the war 500,000 Italians suddenly have returned to the country in a state of destitution and will require immediate relief.

GERMAN EAGLE PLACED ON NAPOLEON STATUE

Paris, August 18.—The Black and Golden eagle of the 132d Lower Alsatian infantry regiment of the German army, which was captured by the French at Saint Blaise, Alsace, was hung today before the statue of Napoleon in the Court of Honor of the Invalides. It was placed there with much ceremony after being brought from the courtyard of the presidential palace.

UNITED STATES ASKED TO PLEAD WITH JAPAN

German-American Alliance Wants the Mikado to Keep Out of the War.

Washington, August 18.—A petition asking the government of the United States to plead with Japan to refrain from carrying the European war into the Far East was received by President Wilson today from the National German-American Alliance. The president was thanked for his offer of mediation to the warring nations of Europe.

"We now appeal to the president and to congress," said the petition, "to plead with the government of Japan through her ambassador at Washington in the name of humanity, civilization and universal peace to refrain from carrying the war into the Far East by demanding that Germany abandon all her political and commercial interests in China.

"Instead of throwing the firebrand of war into the Far East Japan should be fair and submit any grievances she has against Germany or against any other nation to The Hague peace tribunal, where no doubt other questions in the present conflict will be submitted."

The petition was signed by C. J. Hexamer, president of the National German-American Alliance.

The petition and other appeals are receiving attention of official quarters, but no announcement has yet been made as to the government's course.

FRENCH ADVANCE IN UPPER ALSACE

Gen. Joffre Reports That He Is Pressing Germans. German Losses Are Reported Heavy.

Paris, August 18.—An official announcement says:

"All day Monday we continued to progress in upper Alsace. The enemy's retreat from this side was in disorder. They abandoned everywhere their wounded and their stores."

This telegram was received at the war office from General Joseph Joffre, French commander-in-chief. The official communication of the French war office adds:

"The French troops have occupied all the region to the west of Fenetrange, thirty-two miles inside the German frontier, in Lorraine. Our troops poured through from the valley of the river Seille, of which a number of passes have been evacuated by the Germans. Our cavalry is at Chateau Salins.

"In all the actions of the past few days the Germans have sustained serious losses, our artillery having demoralizing and frightful effects on the enemy.

"We have conquered the majority of the valleys of the Vosges upon the slope of Alsace from where we will soon attain the plain.

"To the south of Saarburg, in Lorraine, forty miles east of Nancy, the enemy had organized in front of us in a strongly fortified position held by heavy artillery. The Germans retreated precipitately and our cavalry pursued them.

"In general, we have obtained in the preceding days successes redounding to the greatest honor of the officers and men engaged in the battles."

FRANCE GIVES NAME OF FIRST WAR VICTIM

Paris, August 18.—(6:22 p. m.)—The name of the first French soldier killed in the war was announced today, but neither his residence nor the place he was killed was mentioned, following the military administration's rule for absolute secrecy.

It was through the publication of the lists of the dead and wounded in the Franco-Prussian war that the Germans learned the location of the fighting units of the French army and determined the positions of the various regiments of artillery, infantry and cavalry.

ZEPPELIN DIRIGIBLE DESTROYED BY BELGIANS

London, August 18.—(9:40 p. m.)—A Paris dispatch to the Exchange Telegraph company says: "Paul Doumer, former French minister of finance, just returned from the fighting line in Belgium, says thre Zeppelin dirigibles which were reconnoitering over the war zone were destroyed. Another fell into a forest and was wrecked."

OUR NEXT GOVERNOR

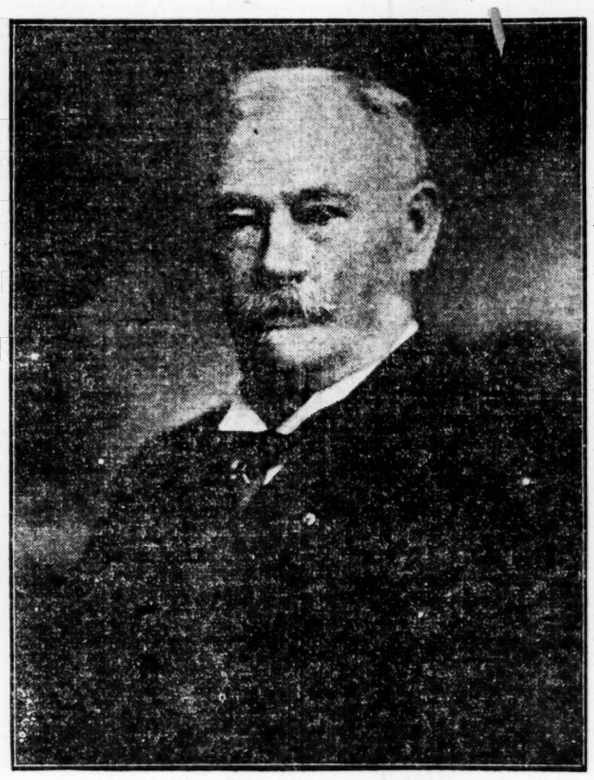

NAT E. HARRIS

Scholar, Statesman, Soldier, Jurist, Gentleman.

Judge Nat E. Harris, of Macon, who asks your vote on his candidacy for governor, said recently that if he supposed Fulton county would not give him her vote in the convention he'd withdraw from the race.

"If I don't deserve Fulton's favor, I don't deserve anything," he declared.

Well said! If Fulton county doesn't owe a debt of gratitude to Judge Harris, she owes nothing to anybody.

She does owe him her favor. And today **Fulton county is going to say "aye" to Judge Harris' candidacy.**

What does the Georgia School of Technology mean to Atlanta and this county? Silly question, but we ask it to fix a point. That school brings to us much beside the honor of having it among us. **It brings to us youth, energy, money, earning power, the attention of the country.**

To Judge Harris more than to any other individual man belongs the credit of establishing Tech here. In the legislature he worked and fought for its creation, years ago. He became the first chairman of its board of trustees. He's that still. **This one thing alone would stamp him as a builder, a constructive educator,** even without the recognition spoken for those qualities by the fact that he is a trustee of the state university and of Wesleyan Female college.

What will the new Methodist university mean to Atlanta and Fulton?

Another silly question. **Even more than Tech.**

Judge Harris played a part in that matter, too. Trace it back to its beginning and you'll find where Judge Harris was working for the very end recently attained. He was lawyer for the church. He was member of the Oklahoma general conference. He worked tirelessly in behalf of Atlanta. **Ask anybody who knows.**

What does the state capitol mean to Atlanta and Fulton?

Silly question number three!

Who was Atlanta's staunchest friend in the legislature years ago when the capitol was about to be relocated, when the appropriation to build it was being considered? **Judge Harris, member from Bibb.** He stood behind the bill, worked for it, helped it over the rough places, and was in at the finish. What a foolish thing for his opponents to try to say he would move the capitol he put here.

Three specific things, each big, for which Fulton owes Judge Harris a debt of gratitude!

She's about to pay it, Mr. Voter, by giving him a generous majority **today. We want your indorsement among the majority.**

He's your man for governor!

THE FULTON COUNTY HARRIS CLUB,
By St. Elmo Massengale, Chairman.

Ever Hear of a Funeral Pyre Saving a Man's Life?

This was intended to be a funeral pyre.

But it did two inconsistent things.

First—saved Alan Law's life instead of taking it.

Second—kept a woman's heart from breaking.

Two ways you can find out "how"—first—see the pictures—or second—read the story.

Better still—do both

The Trey O'Hearts

By Louis Joseph Vance

Author of The Fortune Hunter—The Black Bag
The Lone Wolf—Etc.

Read the Story in

THE CONSTITUTION

Beginning Sunday, August 23

See The Pictures

At Your Favorite
Moving Picture Theatre

Produced by the
Universal Film Mfg. Co.

PLEA FOR COTTON BY HOKE SMITH

Senator Pushing Measure Requiring Federal License for Cotton Warehouses. Lippitt Also Urges Protection of South's Staple.

By John Corrigan, Jr.

Washington, August 18.—(Special.)—In an effort to arouse the senate to a realization of the national character of the crisis through which the cotton trade is passing Senator Hoke Smith interrupted the debate on the administration trust bills today to direct attention to his cotton warehousing bill.

Facts Stressed by Smith.

Senator Smith stressed these facts:

The present difficulties of the southern cotton farmer will affect trade and industry throughout the country, if not relieved.

The crop which brought in $610,000,000 of foreign gold last year, needs to be nurtured by the national government.

Cotton properly warehoused, protected and insured will be a gilt-edged security.

This year's cotton crop and the reduced crop of next year will both be absorbed in time, and cotton will rise tremendously in price following the close of the European war.

Senator Smith advanced strong arguments to prove that within another 18 months the production of this year and next would be consumed by the world's mills.

He based his prediction of total consumption upon the idea that the same war which has reduced exports of lint cotton, has at the same time also interfered with the exports of potash from Germany which is essential to the manufacture of commercial fertilizers used by practically cotton farmers.

While Senator Smith did not press for a vote on his cotton warehousing bill today, he gave notice that he would do so at an early date.

Senator Lippitt Willing to Aid.

Senator Lippitt, of Rhode Island, who is personally interested in cotton mills, said he rejoiced in any movement which made for the better storing and handling of cotton.

"I am not in any way antagonistic to anything that will enable the southern people in this situation or in any situation to get a good price for their cotton," said Senator Lippitt. "I sympathize very strongly with them. It seems that their chief product is the one in this unfortunate situation that is apt to suffer the most.

"There is no crop in this country that is of so great value to all the people of the country in regard to its foreign relations as the cotton crop. Two-thirds of it is exported and brings us in large sums of money. I will gladly join the senator from Georgia in any provision that will insure the south getting a good price for its cotton."

Senator Smith replied that he understood the attitude of the mill men was that they were not so much concerned about the price as they were lest some competitor should get cotton at a less price.

Good Price Is Wanted.

Senator Lippitt said that this was true, but admitted that the mills bought at as low a price as they could.

"But the manufacturers must have rich customers to get a good price for his product," continued Senator Lippitt. "Therefore, I have always felt it was more important to the whole country that the south should get a good price for its cotton than that the New England mills should get the temporary benefit of buying cotton at a low price."

Senator Smith said the war would seriously interfere with the manufacture of silk, flax and wool. As these raw materials for the higher-priced fabrics were curtailed there would be a greater demand for the coarser fabrics for which cotton was used.

"In Germany the wool supply will be curtailed because of the consumption of sheep for food," he said.

Republican senators from the northwest will attempt to attach to the bill an amendment providing for government standardization of grain and supervision of the warehousing of these commodities.

To establish close co-operation between cotton producers and manufacturers and banking interests of the country, in the present emergency, Secretary McAdoo today called a conference to be held at the treasury department Monday. Members of the federal reserve board, Secretaries McAdoo and Houston, Postmaster General Burleson and delegations representative of all branches of the cotton industry will take part.

Why McAdoo Called Conference.

Washington, August 18.—"I have called a conference," said Secretary McAdoo today, "to consider the cotton situation,to be held at the treasury department August 24, at 11 a. m., to which representative men in the different sections of the country interested in the production, financing and the manufacturing of cotton will be invited. The names of those who will be asked to attend are now under advisement and a list will be furnished in a few days.

"The secretary of agriculture and the postmaster general will join the secretary of the treasury in the conference. The federal reserve board will be invited to attend as a body. The purpose of the conference will be to consider the general problem with a view to securing the largest possible degree of co-operation between the producers and the manufacturers of cotton and the banking interests of the country."

A delegation of representatives of cotton interests from the south, particularly from Louisiana, Alabama, Arkansas and Tennessee, called on Secretary McAdoo today. They said that from the cotton to be harvested this fall there would be about 3,000,000 bales for which they could not see any market at this time. They sought a practical discussion of the best way in which to take care of this cotton.

Secretary McAdoo told the delegation that they had the sympathetic interest of the administration, and that the forthcoming conference was being called for the purpose of considering the subject.

FATE OF LIEGE FORTS SEEMS TO BE IN DOUBT

Germans Claim the Forts Have Fallen, But France Says They Still Hold Out.

London, August 18.—(11:40 p. m.)—An official statement issued by the French embassy in London tonight says:

"The Liege forts are still holding out. Not one of them has been taken."

The Belgian minister, according to a Brussels dispatch to The Daily Mail, announces that the report of the fall of the Liege forts "appears to be false, as nothing has been heard of it by the ministry."

GERMANS CLAIM FORTS HAVE FALLEN.

Berlin, August 18.—(Via Copenhagen and London, 9:07 p. m.)—A series of statements on the Liege situation is published from the headquarters of General Stein, according to which French officers and perhaps also French soldiers were sent to Liege before the war to instruct the Belgian troops in the defense of the fortifications.

"It was impossible to protest against this," says General Stein, "but after the war began this conduct had to be regarded as an infraction of Belgian neutrality by France. We had to act with all speed and mobilize. Regiments were sent to the frontier and marched on Liege. Six weak brigades on a peace footing, with some cavalry and artillery, took Liege.

"The brigades were mobilized at Liege and there received as first reinforcement their own reserves. Two other regiments came later. Our mobilization has just finished. Our enemies thought that 100,000 Germans were at Liege, and owing to difficulties with the commissariat were unable to advance. This, however, was a mistake. There was another reason for the pause.

"Now, the forward march can begin and our enemies will have an opportunity to convince themselves that the German force is well supplied with food and arms. The emperor has given the word not to sacrifice another drop of blood to capture the Liege forts.

"The enemy believed themselves secure in the forts, but the fire of our weakest big guns forced the forts to surrender or quickly demolished them, burying the garrisons in the ruins. The Liege fortifications will no longer serve our enemies, but will be a support to the German army."

WAR FORGOTTEN BY ALL GEORGIANS

Continued From Page One.

P. Andrews, Robert B. Blackburn, Samuel A. Albright.

For United States Congressman from Fifth District—William Schley Howard.

The ticket for senators, congressmen, governor, statehouse officers, etc., is as follows:

For Governor—J. Randolph Anderson, L. G. Hardman, Nat E. Harris.

For United States Senate (full term)—Hoke Smith, Joseph M. Brown.

For United States Senate (unexpired term of A. O. Bacon)—John R. Cooper, Thomas S. Felder, Thomas W. Hardwick, G. Rufus Hutchens, John M. Slaton.

For Secretary of State—Phil Cook.

For Comptroller General—William A. Wright G. M. Roberts.

For Attorney General—Warren Grice, Clifford Walker.

For State Treasurer—W. J. Speer, Lem M. Park.

For State School Superintendent—M. L. Brittain, H. S. Bowden.

For Pension Commissioner—John W. Lindsey.

For Prison Commissioner (one to be elected)—E. L. Rainey, W. J. Flanders, G. R. Tippins.

For Commissioner of Agriculture—J. D. Price, J. J. Brown.

For Commissioner of Commerce and Labor—H. M. Stanley.

Candidates for Bench.

For Justices of the Supreme Court (two to be elected)—Beverly D. Evans, Hiram W. Hill.

For Justice of the Court of Appeals—Richard B. Russell.

For Justice of the Court of Appeals (unexpired term of Ben H. Hill)—Nash R. Broyles, Alex W. Stephens, William H. Terrell.

For Justice of the Court of Appeals (unexpired term of J. R. Pottle)—Peyton L. Wade.

For Railroad Commissioner—Paul B. Trammell, S. Guyt. McLendon.

For Congressman, First District—Charles G. Edwards, J. W. Overstreet.

For Congressman, Second District—Frank Park.

For Congressman, Third District—Charles R. Crisp.

For Congressman, Fourth District—W. C. Adamson, W. C. Wright.

For Congressman, Fifth District—William Schley Howard.

For Congressman, Sixth District—Walter A. Wise.

For Congressman, Seventh District—Gordon Lee.

For Congressman, Eighth District—S. J. Tribble.

For Congressman, Ninth District—Thomas M. Bell, W. A. Charters.

For Congressman, Tenth District—A. W. Evans, D. P. Rawlings, Joseph Reynolds, Carl Vinson.

For Congressman, Eleventh District—J. Randall Walker, J. A. J. Henderson.

For Congressman, Twelfth District—Dudley M. Hughes, Walter Clements.

CARTHUSIAN MONKS FIGHT FOR FRANCE

Paris, August 18.—The Eclair states that all the Carthusian monks of military age who were expelled from France at the time that the law restricting religious associations was adopted, have returned to the barracks at Grenoble and exchanged the white habit of the Order of St. Bruno for the uniform of the French soldier. They were given an enthusiastic reception by the population of Grenoble.

The Servian legation has formally expressed to Foreign Minister Gaston Doumergue the gratitude of the Servian government for the assistance received from the republic of France in the present crisis.

A news dispatch from Marseilles says that wounded soldiers arriving there from Alsace relate that the Turcos, native soldiers from the French possessions in Africa, who made their first appearance in the fighting around Muelhausen, are the only French troops clothed in khaki, the color closely resembling that of the German uniform. The Germans mistook the Turcos for their own troops.

Vote for Broyles

For fifteen years Nash Broyles has faithfully served Atlanta and Georgia. Now let Atlanta and Georgia give him deserved promotion by putting him on the court of appeals.

(Advertisement.)

Where hundreds have been cured is the safe place for you to go.

MEN CURED

I successfully treat NERVE, BLOOD and Skin Diseases, **Pimples, Eczema, Catarrh, Ulcers, Sores and Acute Troubles, PILES and FISTULA, Kidney, Bladder and Chronic Diseases.**

Examination and advice free. Do not delay. You may arrange weekly or monthly payments.

No detention from business. **FREE advice and confidential treatment by a regularly licensed specialist.** I am against high and extortionate fees charged by some physicians and specialists.

My fees are very low for treating Catarrhal Disorders and simple diseases.

For Blood Poison I use the latest discoveries. Many cases cured with one treatment.

For nervous and reflex troubles I use **Lymph Compound** combined with my direct treatment.

Hours: 9 a. m. to 7 p. m.; Sunday, 10 to 1.

DR. HUGHES, Specialist.

161½ N. Broad Street, just a few doors from Marietta St. Opposite Third National Bank Atlanta, Georgia.

VILLA IS WARNED BY GEN. CARRANZA

Villa Will Not Be Allowed to Enter Mexico City—U. S. Works to Prevent Villa-Carranza Break.

Camargos, Chihuahua, Mexico, August 18.—General Villa has received orders from General Carranza not to come to Mexico City. General Villa will leave tonight for Chihuahua city.

George C. Carothers, special representative of the Washington government, continued his negotiations with General Villa today. He is believed to have conveyed representations from the state department calculated to prevent another break between General Carranza and General Villa.

Perfect Order in Mexico City.

Mexico City, August 18.—Perfect order has been maintained in the capital since the constitutionalist occupation. The authorities are overlooking no opportunity to make peaceful ends secure. The call for the delivery within eight days of arms in the possession of the capital's inhabitants is meeting with general acquiescence.

It was decided today to search passenger and freight trains leaving the capital to guard against the shipment of arms to outside districts. Passenger and freight traffic therefore was suspended pending the drawing up of regulations for the search. It is expected that trains will move again tomorrow. Incoming trains were not affected.

General Carranza's headquarters are being moved to the outskirts of the city in preparation for his triumphal entry Thursday.

How Wilson Prevented War.

Washington, August 18.—Just how close the United States came to being involved in a war with Mexico as recently as a fortnight ago was revealed today by high officials of the administration.

When General Carranza abruptly rejected the overtures of the peace envoys sent by Provisional President Carbajal and at the same time ignored diplomatic efforts of the American government to bring about a peaceful entry to the constitutionalists into Mexico City, drastic measures were urged upon President Wilson.

Many members of the cabinet, it is said a majority, urged sending American troops from Vera Cruz to the Mexican capital to prevent anarchy then expected to follow from the failure of the Carbajal government and the constitutionalists to reach an agreement. President Wilson, however, firmly resisted all pressure, arguing sending American troops to Mexico City probably would mean war with the constitutionalists. A few days later overtures came from the Carbajal government to the effect that if American troops would come to preserve order they would be assisted. Other promises were made—the United States was to be given a coaling station in Magdalena Bay, the Chamizal claims were to be adjusted, and many other things of particular interest to the American government were to be arranged.

Rejected All War Approaches.

The president rejected all approaches, believing the constitutionalists themselves would maintain order. He gave his attention instead to the possible split between Villa and Carranza and renewed efforts to harmonize the leaders.

To carry out this purpose, the president sent a personal friend, Paul Fuller, a New York lawyer, to see both Villa and Carranza. Mr. Fuller saw the president and Mr. Bryan secretly in Washington, and has just arrived at Villa's headquarters, while he is cooperating with George C. Carothers, American consular agent, in urging Villa to join with Carranza in maintaining peace in Mexico. Announcements of the fact that Mr. Fuller had gone to see Villa was made by Secretary Bryan today.

White house officials said Mr. Fuller went to Mexico merely to gather information for the administration. It was reported in some quarters that Mr. Fuller was sent to familiarize himself with conditions and that he eventually might be named ambassador to Mexico.

Villa to Move South.

Chihuahua City, August 18.—General Villa arrived here from Camargo, Chihuahua, today. At Camargo he received a message from the American government delivered by George C. Carothers, special agent of the state department.

Preparations for troop movements began here today. It is said the movement will be southward.

M'CORD SAYS SMITH WILL GET 125 COUNTIES

He Concedes Only Four Counties to Ex-Governor Brown, With 19 Doubtful.

H. Y. McCord, campaign manager for Senator Hoke Smith, gave out the following Tuesday:

"In my statement Sunday last I said that Senator Smith would, in my opinion, carry 125 counties. I wish to reaffirm that statement now. I concede to Mr. Brown four counties. I further consider there are nineteen doubtful counties. Senator Smith will, in all probability, carry half of those now regarded as doubtful. Of course, it is possible that Senator Smith may lose a few of the counties that I now consider safe, therefore, I think it very conservative to say he will carry 125 counties.

"As to Fulton county, I predict that if there are as many as 12,000 votes polled, that Senator Smith will, conservatively speaking, get at least 4,000 majority.

"Now let me say to Senator Smith's friends throughout the state—be at the polls early, and stay there late. Let us get out our entire vote, and give Senator Smith the large majority that he so justly deserves, and register our disapproval of a campaign of slander that has been waged against him.

"To every man who has aided in the least in bringing about a great victory that will come to Senator Smith today, I desire to express the thanks of myself and every member of our campaign committee.

"H. Y. M'CORD,
"Manager."

QUEEN MARY'S BROTHER IS GOING TO THE WAR

London, August 18.—Prince Alexander of Teck, brother of Queen Mary, and the future governor-general of Canada, is going on foreign service.

UNITED STATES ASKED TO ACT WITH JAPAN

Washington, August 18.—Japan has asked the United States to take over her embassy in Berlin "in case of an emergency."

He Tried Too Hard to Die When He Took 3 Poisons

Macon, Ga., August 18.—(Special.)—So determined was R. Atkin Hartley, a young man, who was despondent over domestic troubles, to end hs life today by taking poison, that his very determination caused him to fail.

Hartley first took fifteen thirtiethgrain strychnine tablets and followed them up with six grains of morphine. He did not know that morphine was an antidote for strychnine, and the one poison counteracted the effect of the other, but to make sure of ending his existence, Hartley swallowed the contents of a bottle of peroxide. This caused him to throw up the poison he had already taken.

When found in his room at 226 Ross street he was unconscious, but was revived at the hospital.

A few days ago Hartley married Miss Rosa Lee Barber, at Kibbe, in Montgomery county, but left her shortly after the wedding. He had a letter on his person from his wife saying that she never wanted to see him again, and telling him to get a divorce from her.

Hartley formerly lived at Barnesville, and is an employee of the Toledo Electric company.

Judge Nat. E. Harris Will Sweep the State

Macon, Ga., August 18.—(Special.)—Harris' headquarters issues final statement. There will be no second ballot in the Gubernatorial race. Judge Harris will sweep the state by a majority seldom, if ever, given a candidate in Georgia.

Telegrams and letters have been pouring into these headquarters all day showing that the people are solidly behind him. The temporary flutter by his opponents seems to have been largely a matter of newspaper talk. If any of the people ever did turn away from Judge Harris they have now returned with renewed enthusiasm. The great mass of the people have been for him from the beginning and have never wavered.

We reiterate our previous prophecy that Judge Harris will carry over 120 counties. This estimate is based upon assurances received and after due consideration of the claims of his opponents.

NAT E. HARRIS Campaign Headquarters.

(Adv.)

No War Prices On Goodyear Tires

All advances due to doubled cost of rubber are withdrawn today on Goodyear Tires. This applies to dealers and consumers.

We have secured from abroad sufficient rubber at former prices to warrant this announcement.

Effective everywhere today Goodyear prices are the same as they were before the war.

WHICH WILL YOU TAKE?

Tires at Extra Prices

Nowadays, 16 makes of tires are costing more than Goodyear prices.

Some makes cost one-third more.

One-third more than No-Rim-Cut tires—the world's top-place tires—the tires that out-sell any other.

Consider what that means.

It means $5 to $15 extra on each tire you buy. It means one-third more tire upkeep—unless they are better tires.

It means that three of the extra-price tires cost as much as four No-Rim-Cuts.

It means that the same price—or less—would buy a half-inch wider Goodyear.

Extra prices are unjust.

No man knows of any way to build better tires than Goodyears. We spend $100,000 yearly in our efforts to find a way.

In the four ways listed at the right no other tire equals the Goodyear.

Men have bought four million Goodyears. They have tried them out. As a result, they buy more of them than of any other tire.

That any tire can be worth one-third more is simply unthinkable.

Tires With Extra Features

In No-Rim-Cut tires—at Goodyear prices—we give you these four extra features. Not another tire at any price offers you any one of them:

The No-Rim-Cut feature—the one faultless way to end rim-cutting. It completely wipes out the greatest source of tire ruin.

Our "On-Air" cure—an extra cure, under road conditions, to save the blow-outs due to wrinkled fabric. This one exclusive process costs us $1,500 per day.

Our rubber rivets—formed in each tire by a patent method to combat tread separation. They reduce this danger by 60%.

Our All-Weather tread—the tough, double-thick anti-skid. The only anti-skids which run as smoothly as plain treads. The anti-skids with deep, sharp, bulldog grips.

Those are costly features. On their account No-Rim-Cut tires used to be the high-priced tires.

But we gave you the savings due to multiplied output. No-Rim-Cut tires now cost half the old-time prices. And, with all their exclusive features, they cost you less than 16 other makes. Please find them out.

THE GOODYEAR TIRE & RUBBER COMPANY, Akron, Ohio

This Company has no connection whatever with any other rubber concern which uses the Goodyear name

Any Dealer can supply you Goodyear Tires. If the wanted size is not in stock he will telephone our Local Branch

PAWNING OF LOCKET LEADS TO DISCOVERY WHOLESALE THEFT

Cecil Payne and Digory Sholls, two Chattanooga youths, aged 19 and 18 respectively, have been arrested on the charge of conducting a systematic trade in stolen goods between Atlanta and Chattanooga. Goods stolen in one city was being disposed of in the other.

When Payne pawned a gold chain and diamond studded locket in Atlanta, belonging to C. P. Dahm, of 251 North Boulevard, his ill considered hurry gave Detectives Webb and Harper the clew that led to his arrest last Monday. After close questioning at the hands of the officers Payne disclosed the possession of quantities of valuables brought here from Chattanooga, divulged a shrewd plan of operation and implicated his pal, Digory Sholls. Acting on this confession Webb and Harper went to Chattanooga Monday night, arrested Sholls and returned last evening, bringing several hundred dollars' worth of jewelry, silver plate, precious stones and clothing. H. W. Stephenson, of 365 Ponce de Leon, and C. F. Dahm, of 251 North Boulevard, have identified in this loot many of the articles stolen from their residences last Friday. It is not yet known that all the vanished property has been recovered for which these two boys are accountable. It is thought that further investigation will reveal a reason for the recurrent robbings so rife of late.

J. J. BROWN NAILS ANOTHER SLANDER BY THE DEFEATED J. D. PRICE

TO THE PEOPLE OF GEORGIA:—

At the last hour of the campaign, J. D. Price, who is running for the office of Commissioner of Agriculture, came out in a card of disreputable falsehood and unworthy deception which he presents to the people of Georgia as a "full answer" to the charges that Mr. J. J. Brown has made against him through this campaign, always in the open, and daring him to meet the people with him face to face.

J. D. Price, like the underhanded politician that he is, has taken the last day route of controversy to spread before the people of Georgia reflections on the Democracy of Mr. J. J. Brown and his political sincerity, and he would not dare to make to his face before any audience in the State.

The card which he published and claims to have been signed by "Many Democrats" of Elbert County is a falsehood out of the whole cloth. There is not a Democrat in Elbert County that signed that card, and J. D. Price knew that it was false when he published it. Had there been any truth in it, and any integrity in the [illegible] crats," who are alleged to have signed it, some of them would have had the manhood to have given their names.

Mr. J. J. Brown's Democracy is not now, and never has been questioned by the Democrats of Elbert County. He is as loyal to the party as J. D. Price ever has been and ever could be. In proof of this statement, Mr. Brown carried in his race in 1912 against J. D. Price, his home county, Elbert, by 938 majority, and every county adjoining his home county by an overwhelming majority; whereas, J. D. Price carried his home county, Oconee, by the narrow majority of 64 votes.

In the present race it is safe to predict that Mr. Brown will defeat J. D. Price in the latter's home county. This is enough to show to any fair-minded man the relative estimate that is placed on these two candidates by their home people. In connection with this, it is absolutely safe to say that Mr. Brown will carry his home county, Elbert, by a larger majority than he polled before.

The people of Georgia are tired of underhanded politics. They will put their condemnation on the swindle in the last Macon Convention by which Mr. J. J. Brown was cheated out of the nomination which he honestly won over J. D. Price.

This last hour effort of J. D. Price to deceive the people by outrageously falsifying the record will not avail. I feel that it is due Mr. J. J. Brown, who is absent from the city, that I answer this below-the-belt attack of J. D. Price.

Respectfully,

D. R. PREWITTE,

Sec'y J. J. Brown Campaign Committee.

(Advertisement.)

HEADACHY? BILIOUS? CONSTIPATED?

Take

Mozley's Lemon Elixir

For 42 Years the Standard Home Remedy.

Summer Time is Elixir Time. Get a bottle today of any druggist. Two sizes, 50c and $1.00. Full directions on label.

MOZLEY'S LEMON ELIXIR CO.

Atlanta, Ga.

Alex. Stephens As a Lawyer

Judge Horace M. Holden, former Judge of Supreme Court, says: "I have known Mr. Alex. Stephens, of Atlanta, Ga., for many years. I know him to be a man of high character and intelligence, and indorse his candidacy for nomination in the coming primary as Judge of the Court of Appeals to succeed Judge Roan.

"He is an able lawyer, and, in my opinion, is well qualified to fill the position of Judge of the Court of Appeals of Georgia, and, if elected, will render efficient and satisfactory service. I hope that he will win."

Letter from **Judge Spencer R. Atkinson,** former Justice of the Supreme Court of Georgia, to Mr. Stephens:

"It gives me great pleasure to certify not only as to your character as a man, but as to your ability as a lawyer and your qualifications to fill the place to which you seek an election on the bench of the Court of Appeals, and to say that from my personal knowledge as to your attainments as a lawyer I am quite sure that in the event of your election you will fill the office with credit to yourself and to the satisfaction of the people."

Letter from **Judge Arthur G. Powell,** former Judge of the Court of Appeals, to Mr. Stephens:

"I take pleasure in indorsing you for the unexpired term of Judge Ben Hill on the Court of Appeals. I remember with gratitude the great assistance you gave me in my first race for a position on this same court, and I trust that my friends will also appreciate your activities in my behalf at that time and will support you. From my personal knowledge of you, I believe that it would be your utmost solicitude to fill the position, if you are elected to it, in such a manner as will reflect credit upon that great Georgian and relative of yours."

Letter from **Judge J. R. Pottle,** former Judge of the Court of Appeals, to Mr. Stephens:

"It will afford me pleasure to give you such aid in your race as I may be able to render. My own experience upon the Court of Appeals has given me some idea of the qualifications necessary to discharge the duties of that office. An accurate knowledge of the law, which can be acquired only after years of laborious application, is one of the essentials. Such knowledge I believe you to have, and in addition to this, I think you are temperamentally fitted for judicial work."

Hon. Sam S. Bennett, president Georgia Bar Association, says:

"From my frequent contact with Hon. Alexander W. Stephens, extending over several years, and from the many pleasant and instructive discussions that I have had with him of legal questions, and other subjects as well, I have formed a very high opinion of him, both as a lawyer and as a man.

"He is a gentleman of culture, of broad mind and still broader sympathies, and eminently qualified to hold the position of judge on the bench of our highest court, and I heartily indorse his candidacy to succeed Judge Roan as one of the Judges of the Court of Appeals."

Judge George C. Grogan, of the City Court of Elberton, says:

"I have known Alexander W. Stephens for many years. He is a conscientious, painstaking and scholarly lawyer. He is well equipped, mentally and morally, for a judgeship upon the Court of Appeals.

"Mr. Stephens is an exceedingly modest gentleman, and will be content to do his work faithfully and care little for spectacular effect."

SLATON DELIVERS STRONG ADDRESS

He Who Mentions Name of Woman, Save in Accents of Respect, Is Blackguard, He Declares.

Columbus, Ga., August 18.—(Special.) Governor John M. Slaton closed his senatorial campaign tonight with a splendid address before the largest audience that has assembled in the Muscogee courthouse on any political occasion this year. The great audience was in close sympathy with the speaker and he was given a rousing reception.

Governor Slaton was introduced by T. Hicks Fort, who presented him as a staunch friend of Muscogee county and the only senatorial candidate who is running in every county, city, town and village in the state. The governor was given an ovation.

Vigorous and Dignified.

Governor Slaton's address, while clear-cut, strong and vigorous, was at the same time dignified and of a character befitting the governor of a state and a candidate for the United States senate.

The speaker obviously grew on the audience as he proceeded and the fair and frank manner in which he discussed the issues of the campaign created a most favorable impression.

The governor said that the race was between him and Hardwick. He declined to meet Mr. Hardwick in joint debate, he said, because he would not be dignifying the office of governor by engaging in a public dispute, and as a Georgia gentleman he could not stand idly by on a platform and hear the other speaker say things of a personal nature which might be permitted by some conceptions of political ethics but which no Georgia gentleman could stand and retain his self-respect.

Refers to Tax Returns.

Governor Slaton referred briefly to the matter of personal tax returns. There were some things beneath the dignity of notice in a public discussion, he said. He paid a beautiful tribute to woman and then after remarking that there were some things that could be left to campaign managers and need not be discussed on the platform before an audience of Georgians, declared:

"I wish to say that he who mentions the name of woman save in accents of respect is a blackguard."

Thundersous applause followed this declaration and for some time the speaker was unable to proceed, round after round of cheers sweeping the courtroom.

When he was able to speak again the governor said very earnestly:

"And I am speaking as a husband and not as an aspirant for political office."

Muscogee for Slaton.

Hundreds of voters shook Governor Slaton's hand after the address, which was generally regarded as one of the strongest and most effective political addresses ever made in Muscogee county and, because of his vigor, conservatism and insight into public questions, stamped the sspeaker as genuine senatorial timber.

Governor Slaton made two addresses in Muscogee, speaking to the mill people in Bibb City late in the afternoon.

Up until today it was believed that the county lay between Slaton and Felder and that the vote would be close, but tonight it is confidently claimed by the Slaton forces that Muscogee will be in their column tomorrow.

PRESTON COMES NEAR FIGHTING IN COURT

Starts to Leave the Bench to Attack Lawyer, But Officials Interfere.

A lively police court scene was enacted Tuesday afternoon, when Judge W. H. Preston, acting recorder in the absence of Judge Nash Broyles, nearly came to blows with Attorney C. P. Sims. The mix-up was averted by court attaches interposing.

Judge Preston had just bound over Bertha Barnes, a client of Sims', on the charge of selling liquor. The attorney approached the judge with a tax receipt of a person whom he wished Judge Preston to allow to go on his client's bond.

The attorney's request was refused flatly by Judge Preston, who declared that Sims had once before fooled him in regard to a tax receipt showing.

Sims began an argument with the judge, denying that he had ever done so.

Judge Preston insisted that he had. The argument grew louder, and Sims remarked that "if the judge wished to fuss, he ought to come out into the street and have it out."

Judge Preston, at this remark, began to scuffle over the judicial bench to attack the attorney, saying that "the present place was good enough for him to settle the matter."

Court attaches then interposed, and the matter came to a close.

INCOME TAX LEVIED ON OPERA SINGERS

Washington, August 18.—Opera singers and other artists who come to the United States and later return to their foreign homes hereafter will have to pay income tax the same as American citizens. The treasury department today issued instructions to internal revenue collectors providing for collection of tax on income of non-resident aliens derived from trades or professions in the United States.

WASHINGTON WILL NOT SEE ARMY-NAVY GAME

West Point, N. Y., August 18.—The problem of choosing a gridiron for the 1914 football game between Annapolis and West Point may be left in the hands of Secretaries Daniels and Garrison, in the opinion of West Point officials. The athletic council here expressed little surprise today that no suitable field for staging the game could be found in Washington, as announced.

Army officials viewed this latest turn as a vindication of their stand that the New York Polo grounds is the logical field for the army-navy football game.

WARREN GRICE FEELS SURE OF ELECTION

He Says He Feels Certain That 126 Counties Are Safely His.

Attorney General Warren Grice gave out the following statement Tuesday regarding his prospects:

"I have been so busy attending to the official duties of this office that I have not been able to get out around the state any, but my friends have come most loyally to my assistance. I guess they think I am about the poorest politician in the world, but I just simply haven't had time to get out among the voters. I put them on notice when the campaign opened that I could not go out hand-shaking around the state, but that they would have to look after my candidacy. Things look better than I had dared hope, for they have certainly done wonders for me.

"I have heard from one hundred and thirty-eight counties, and one hundred and twenty-six are safely mine. The indorsement of my home folks in south Georgia will be practically unanimous. I have assurances from every county in the 'wire-grass' that they are going for me. But, then, as they are my home people and have known me and my record as a lawyer for twenty years, I was pretty sure of their support before the race began.

"In north Georgia things are all I would ask. I have conceded my opponent his home county, as out of respect for him I have not made any attempts to get votes there. But I am assured that the other counties of the circuit of which he was solicitor general for one term are going for me. Same in some six or eight counties where he has relatives, I am assured of a safe majority.

Spirit of Fairness.

"I have been surprised at the spirit of fairness which so many people in the northern section of the state have shown toward me. My people of this section who have written me saying that outside of my record as a lawyer, the fact that I am the first attorney general from south Georgia for thirty-eight years is an aid to my candidacy. This from pepole not from that section is most gratifying to me.

"Early in the campaign my opponent advertised extensively the fact that he was an open, active candidate before the people six weeks before the vacancy occurred to which I was appointed. For some reason he evidently expected to make some political capital out of this statement. A funny thing is, however, that the people do not seem to think that the fact that he was a candidate for this office before the people six weeks before the vacancy occurred, and the knowledge of the fact that he was not appointed but it was tendered to me as an unsolicited and unsought honor, is any reason why his candidacy should be preferred to mine. On the contrary, having held this office for four months, many seem to think I should have at least one full term in office.

"I am most grateful for the indorsement of the members of the bar of this state. The office being one of particular interest to the legal profession, the fact that they have given me such loyal support all over the state, is most gratifying.

"As I say, I am deeply grateful to my friends, for it is due to their efforts far more than to mine that my record as a lawyer and as an attorney general has been brought before the people of this state. And it is on that record that my candidacy is based."

WAR RISK INSURANCE FAVORED BY WILSON

Washington, August 18.—The president took up the war risk bill today with Senator Clarke, of Arkansas, chairman of the senate committee on commerce, and is convinced that the bill passed yesterday opening American registry to foreign-built ships and other plans to build up the American merchant marine and to transport the products of the United States abroad will not succeed unless the government war insurance plan is adopted.

At the conference it was decided that the bill would be introduced in both houses of congress immediately and passed as quickly as possible.

It is known to have the support of Senator Simmons and other democratic leaders in the senate.

The president at first was reluctant to approve of the plan but finally was persuaded that the passage of the proposed legislation was necessary.

Ideal for Light Housekeeping.

Almixt Self-Rising Flour needs no baking powder, salt or soda. Saves Work, Worry and Money.—(Adv.)

JUDGE NAT HARRIS SPEAKS FINAL WORD

Submits His Cause to the People of Georgia and Thanks Those Who Have Supported Him.

Macon, Ga., Auust 18.—(Special.)—A final word from Judge Harris, to the people of Georgia:

"On the eve of the primary, I desire to thank those who have so earnestly and unselfishly supported my candidacy.

"I submit my cause to the people of Georgia with confidence that they will express their preference for me in no uncertain terms.

"I have been bitterly assailed, but I rejoice in the knowledge that even the zeal of my opponents did not find anything to reflect upon the character that I have labored to establish through a long life.

"I have attacked neither of my opponents. I shall not be a candidate for any other office than the governorship. If elected I shall devote myself to serving the best interest of the state, and it shall be my business to endeavor to obliterate all factional lines and restore peace and harmony among the people."

N. E. HARRIS.
(Adv.)

NASH BROYLES

Can't run for Recorder after his defeat for Court of Appeals.

Not necessary to vote for him to get rid of him.

Entries for City primary already closed.

(Advertisement)

Special Reductions Mid-Summer Suits

Suits of Pongee Silk--Silk Alpaca--Mohair --Palm Beach--Linen Crash and Poplin

Not alone for use during the remainder of this season, but for next season as well—and the following season. You can buy this desirable mid-summer clothing right now, wear it for four weeks or more and put it aside for another year with assurance that it will then be in perfect condition and good style.

The prices we quote here are put on a sacrifice basis long before time to discard them for the season. The workmanship, style, fit and quality of the cloths are superb.

PONGEE SILKS
Sack and Norfolk

We have sizes in these fine silk suits to fit most any man of average build and size. The coats are both plain sack and Norfolk styles, and the reductions are most unusual:

$25.00 grade $16.50
$20.00 grade $14.50
$18.00 grade $12.50

SILK ALPACAS and Mohairs

About twenty suits of this lightweight, dark-colored Summer stuffs which make the most desirable suits imaginable for men who travel or otherwise engaged where service and comfort enter so largely:

$20.00 grade $14.50
$18.00 grade $12.50
$15.00 grade $10.50

PALM BEACH, LINEN CRASH AND POPLIN

These are the suits that have fairly revolutionized the Summer clothing business of America. After many years men have finally grasped the situation, have learned the true antidote for hot weather and appreciate them for their comfort and cleanly appearance. In our opinion their popularity will never wane.

We have sizes of the various fabrics in both sack and Norfolk styles to fit most any man and the prices named here will entice those who have an eye to economy.

$10.00 Grade . . . . $7.75 — $9.00 Grade $6.75
8.50 Grade . . . . 5.75 — 7.50 Grade 5.25

WOOLEN SUITS REDUCED

This is the fourth week of our step-rate reductions on fine woolen suits and you have unrestricted choice this week of any suit in the house at

$13.50

Flannel Trousers Sacrificed

We mean to close out every pair of white and light striped flannel and serge trousers in the house, and want them sold this week. Here's the chance for golf and tennis players to participate in real bargains. All $5, $6 and $7 trousers reduced to

$3.75

Fine Silk Hosiery "Onyx" Brand

The prices quoted here are for grades which heretofore sold from $1.00 to $3.50 per pair. Quite a stock of it on hand—all the desirable colors and all sizes:

$1.00 grade ..... $ .50
1.50 grade ..... .75
2.00 grade 1.00
2.50 grade 1.25
3.00 and $3.50 grades 1.50

Madras Shirts

Shirts with starched or soft French cuffs, pleated and plain negligees in a wide range of very desirable patterns and in all sizes from 13½ to 17 are being closed out now at extra reductions:

$1.50 grade $1.05
2.00 grade 1.30
2.50 and $3.00 grades 1.65

Initial Linen Handkerchiefs Fine Grades

Quite a large stock of fine hand-embroidered and hand-hemstitched linen initial handkerchiefs have been allowed to accumulate on our hands and as a result we have named prices on them to close them out quickly. Some of the initials are missing, but not many. They are beautiful goods and are being sacrificed:

50c grade 30c
75c grade 40c

Knitted Underwear Greatly Reduced

Those who find the greatest comfort in knitted underwear can reap a harvest from this stock of Summer garments. Union suits or two-piece suits in long or short sleeves and long or short drawers are reduced in price—according to the condition and quantity of our stock—at a discount of

25% to 50%

Pajamas Reduced--Night Shirts Also

You can supply your needs for many months now from this stock of Summer sleeping garments, for the weights are such as are usually worn the whole year round. All sizes:

$1.25 grade ..... $ .95
1.50 grade 1.05
2.00 grade 1.25
2.50 grade 1.65
3.00 grade 1.95
3.50 grade 2.25
4.00 grade 2.65
5.00 grade 3.25

Fine Silk Shirts $5 Grade $2.85

Here are the greatest values you have ever found in high-grade pure silk tub shirts in desirable patterns. We have quite a stock of these shirts—all sizes in the lot—beautiful patterns and colors guaranteed. Choice of this grade, $2.85

$4.00 grade now 2.35

Silk Neckwear

The better grades of our neckwear have practically all been sold, but grades which sold at 50c and $1.00 are to be had in a wide range of beautiful patterns and colors at the following reductions:

$ .50 (3 for $1.00) 35c
1.00 grade 65c

Any Straw Hat in the House $1

Cloud-Stanford Co.

The Shop of Quality — 61 Peachtree Street

TERRELL SAYS BROWN WILL GET 90 COUNTIES

Declares the Claims of Hoke Smith Campaign Headquarters Are Absurd.

The following statement was given out by J. R. Terrell at Brown headquarters Tuesday night:

"We have closed the last day of the campaign with our weathers unwrung. Our spirit is still true to 1908, and our determination is to pass that mark by tomorrow's victory.

"Whatever may be given out by Smith headquarters, it is as true as history that this campaign is going to duplicate in a most glorious way the great victory that was won by Governor Brown in 1908.

"We have heard today from nearly sixty counties, and the indications are that Governor Brown will come to the Macon line with a clear majority. Everybody knows that he is going to make steady gains on Senator Smith in the middle of the state, and all observing men concede that he is going to run away with him in north Georgia.

"We are not counting counties numerically, but I still hold to the opinion that Governor Brown will not fall short of ninety counties. The staid claim issued by the Smith headquarters last Sunday and repeated today that Governor Brown was not sure of more than four counties is a most ridiculous repetition of the claims published in 1908. Every man who has a brain that thinks, knows that there are at least twenty counties in Georgia that would show a majority in scratches against Senator Smith, if he had no opposition. This fact disposes forever of the silly claim that has been published as to the overwhelming strength of Senator Smith.

"The country people of Georgia are going to assert themselves tomorrow, and they are going to take Senator Smith's commission away from him. He has tried to destroy the political strength of the small counties of this state by attempting to focus all the power in the large cities. This policy of injustice does not even appeal to the majority sentiment of the large cities who are broad enough still to accord to the small counties their rights under the constitution. Thus it will appear that Governor Brown will take at least Governor Brown cities, and I now look for three.

"The mines so carefully and silently laid in Fulton county were touched off tonight, and tomorrow will show that Fulton county will line up in the Brown column. Hoke Smith is defeated in his own home once more. The great silent conscience of the people has been at work, and it is going to the polls tomorrow, and it is going to vote for the little man of integrity and patriotism, and of unselfish devotion to the home life of the farmers of Georgia, from the county of Cobb. We cannot impress this too strongly, for at last it is the farmer who must leave his farm tomorrow for the polls and save the day for the great masses who must not surrender their rights to the politicians of the crowded cities.

"In giving this day of unselfish activity to the cause of heir own homes and to the integrity of their own counties, they will place lasting condemnation on the man who has used the negro in order to get into office, and who has abused the white sentiment of his state and section by appointing negroes to office. I am quite sure the people of Georgia will roll up a great majority for Governor Brown at the polls tomorrow."

GAIN OF $143,265 IN P. O. RECEIPTS SHOWN FOR YEAR

The Atlanta statistical bureau reports that Atlanta's postoffice receipts for the fiscal year ending June 30, 1914, were $1,471,276.24. The fiscal year ending June 30, 1913, showed $1,328,011.24 postoffice receipts, making a gain of $143,265 for this year.

STEPHENS CONFIDENT OF HIS ELECTION

Alex W. Stephens, candidate for the court of appeals, has issued the following statement:

"Events of the past few days have insured my election. From advices received I will easily carry one hundred counties. The eighth and tenth districts will go solid for me. From the sentiments expressed on the streets of Atlanta today, I will carry Fulton county two to one."

Aged Veteran Pleads Hard To Be Put on Probation

An old and crippled Confederate veteran demonstrated in police court Tuesday afternoon that his heart still burned with the courage and chivalry of the old south. James M. Vandergriff, of 343 East Hunter street, was arraigned before Recorder Pro. Tem. W. H. Preston on the charge of being drunk. "Uncle Jim" admitted that he had taken a little too many drinks with the young fellows on Monday night.

His two pretty young daughters, Maude and Ommie, who are hard working girls, were in court ready to pay their father's fine with money they had worked hard to earn. A friend made a plea with Judge Preston that he be light on the fine, as the girls would have to pay it.

"Judge, your honor," began the old vet, straightening up on his crutches, "I am going to fight liquor with the will of a strong man. I intend never to touch another drop. Place me on probation. Do not fine me. I don't want my little girls to be paying out their money for me, but place me on probation, give me another chance, and I will show that I have the courage to withstand the temptations of drink."

His eldest daughter pleaded with the judge to impose a fine on her father, instead of placing him on probation, as she realized that if her father ever got drunk again, as a penalty of the probation system, he would have to work sixty days in the city stockade.

The old vet interrupted her at this point and insisted that he be placed on probation, declaring with that chivalry characteristic of a gentleman of the old south that his daughters would never have to pay out their money on his account.

The old vet was placed on probation.

ATLANTA IS FOURTH AS TELEGRAPH CENTER

W. G. Peebles, of the Western Union, Makes Talk Before the Rotary Club.

That Atlanta has grown to be the fourth largest telegraph city in the United States was declared by W. G. Peebles, local manager of the Western Union, in an interesting speech on "Keeping the Live Wires Alive" at the Rotary club luncheon Tuesday afternoon. Mr. Peebles presented late statistics, new to all his hearers, showing that only New York, Chicago and St. Louis handle a telegraph business exceeding that of Atlanta.

"For the past four months," declared Mr. Peebles, "this company has handled in Atlanta an average of 1,080,238 messages per month, of which 191,792 originated in Atlanta, the largest percentage of which were revenue bearing messages.

"The force under my immediate supervision, which is that of the commercial department, consists of the following: One manager, one assistant manager, forty-two clerks, eighty messengers, thirteen branch offices and three linemen.

"The traffic department is composed of thirteen supervisors, 210 operators and forty-four clerks.

"The plant department of four chiefs, fifteen repeater attendants and nine other employees, making a total of 339 employees in the main office proper, eighty messengers and thirteen branch offices.

"The payroll necessary to meet the salary expense of these employees runs about $30,000 per month.

"We have employed in the city of Atlanta a total of 455 employees, from the general manager to the messenger boy. While I have not the exact figures per family, I believe that I am safe in saying that the Western Union feeds 2,500 people in this city who are directly dependent upon it for support."

Three new members were introduced to the club by President Albert S. Adams. They were W. R. C. Smith, publisher of technical journals; H. Warner Martin, assistant cashier of the Lowry National bank, and J. R. Holliday, foreign advertising manager of The Atlanta Constitution. Two visiting Rotarians were presented and made brief speeches. They were G. B. Leavy, editor and owner of The Brunswick News, and G. O. Wildhack, of Indianapolis, who, as his name might suggest to the frivolously inclined, is in the automobile business.

Seventy members were present at the luncheon, and since the inauguration of the custom of making the late ones pay for cigars for all the rest, every man was there on the stroke of the clock.

HARPER PLEADS GUILTY TO ROBBING THE DEAD

Dr. O. S. Harper, a young physician, living at 100½ North Pryor street, Tuesday confessed to the theft of a $300 diamond ring from the dead body of Frank K. Aram, who dropped dead in the Candler annex several weeks ago. The confession of Dr. Harper cleared up a baffling mystery as to where the handsome solitaire disappeared, shortly after Aram died. Harper was bound over in the recorder's court under the charge of larceny from the house Tuesday morning. His bond was assessed at $500.

SLATON FORCES FEEL UTMOST CONFIDENCE

Alfred C. Newell Predicts the Biggest Kind of a Landslide Today.

It is with the utmost confidence of victory that the Slaton forces will enter into Wednesday's battle. They have entirely elliminated from their consideration any idea of a convention fight, and the question with them now is only how great the Slaton majority will be.

The feeling in Atlanta Tuesday was distinctly that Slaton would be a winner.

There seems no doubt that the governor will carry this, his home county, by a large majority. While some Slaton men were inclined at first to regard Chairman Newell's claim of 103 counties in Sunday's papers as too optimistic, there are many now who feel that he will carry at least that many.

In discussing the situation today, Mr. Newell made the following statement:

"There is every indication of a Slaton landslide. I have not seen one thing to make me moderate the claim which I made Sunday, while, on the other hand, there are many reasons to believe that my number of counties was not large enough.

"Not since I have been connected with the governor's campaign have I received at one time such a large number of letters assuring us of Slaton's success in the writers' localities as came to us in the mail this morning. Counties which a few days ago I regarded as very doubtful and some even which I would have been willing to concede, I have now reliable assurance will be found in the Slaton column.

"Governor Slaton is beyond measure the biggest man in the race. His dignified conduct of his campaign has proved this beyond question, even if the people of Georgia had needed any proof of the governor's capacity and loyalty to their interests. The people of Georgia are not fools. They will show this by the big vote of approval which they will give Governor Slaton and the stinging rebuke which they will administer to his opponents."

CHAPMAN IS SERIOUSLY INJURED ON MOTORCYCLE

Henry G. Chapman, of 284 Sunset avenue, was seriously injured Tuesday afternoon as his motorcycle crashed into an abuttment of the Western & Atlantic railroad bridge over Marietta street. The prompt action of Yardmaster H. M. Tyler in rushing the injured man to town in a locomotive, with tracks ahead ordered cleared, and to the Grady hospital in the ambulance which met the engine underneath the Forsyth street viaduct, saved Chapman's life, the doctors at the hospital state.

The yardmaster had Chapman's unconscious form placed in a switch engine, which he gave orders to speed into the city. The engine was hustled off and broke all speed records in the run to the city.

Files Voluntary Petition.

H. Rutherford Brown, salesman, of Decatur, Ga., filed a voluntary petition in bankruptcy Monday in the United States district court in Atlanta. Liabilities were rated at $18,130.04, with no assets.

AGENTS OF MAXWELL ATTEND BIG BANQUET

Spectacular Moving Picture Showing How a Maxwell Is Made Is Displayed.

The Maxwell Motor company's dealers throughout the state of Georgia, numbering 75, gathered Tuesday at a three-hour session, from 12 o'clock to 3 o'clock at the Ansley Hotel for a banquet, and to witness the $40,000 five-reel film moving picture sensation, illustrating the process of manufacture of the new 1915 model, called "From Molten Steel to Automobile."

The moving picture illustration of the process of manufacture of the new model Maxwell car was interpreted by J. H. Winegar, of Detroit, Mich., of the publicity department of the Maxwell Motor company.

The picture was enthusiastically received by the Georgia dealers, and at the close of the picture contracts for 500 new cars were let. These cars will be shipped next week to the Georgia dealers.

C. H. Booth, formerly of Atlanta, but now of Detroit, who is the southern supervisor of sales, addressed the dealers and told them of the wonderful growth of the Maxwell Motor company, stating that the expected output for next year was 60,000 cars.

Rode to Atlanta.

George R. Napier, the Macon, Ga., dealer, arrived in Atlanta Tuesday morning to attend the session, after an eight-day trip in a 1915 model Maxwell car from Detroit to Atlanta.

Among the dealers attending the meeting of note were Carl Thompson the Atlanta baseball pitcher, and F. R. Hayes, a former winner of the Olympic Marathon, who is now connected with the publicity department of the Maxwell company.

One of the pictures of particular interest shown in the five-reel film sensation was of a new record run by a Maxwell car, climbing Mount Hamilton, Cal. The mountain climb was full of thrills. The picture showed "Wild Bill" Turner, of California, on his way up in his 25-horsepower Maxwell on the trip when he lowered the record from 1:05:30 (made by a $4,600 car) to 1:48:31 for the distance of 21.7 miles. The run was made from the sign post at the foot of the mountain to the world-famous Lick observatory on its top. The feat of knocking off 17 minutes from the previous record, was specially recorded by the Maxwell company at a large expense in the moving picture.

List of Guests.

The Georgia dealers were headed by J. P. Headley, district salesman of this section. The names of the dealers attending the banquet follow:

R. E. Bize, Columbus; H. L. Solomon, Columbus; S. Harper, Villa Rica; W. B. Candler, Villa Rica; C. W. Rawlins, Loganville; A. J. Woodruff, Winder; Rush Moore, Atlanta; A. S. Cox, Loganville; I. H. Davis, Manchester; J. H. Gawley, Locust Grove; J. L. Gardner, B. A. Tyler, Dalton; T. Douglas Smith, Dublin; J. B. French, Columbus; W. L. Chappell, Richland; C. H. Satterfield, Adairsville; E. B. Terrell, Adairsville; C. W. Satterfield, Adairsville; A. F. Gossett, Griffin; A. S. Gossett, Griffin; Jas. F. Whitney, Griffin; A. A. Roan, Griffin; J. A. Taylor, Griffin; J. T. Stanley, Griffin; J. G. Jeffcoat, Ashburn; J. T. Maxwell, Elberton; R. M. Filimy, Gainesville; H. G. Lunsford, Elberton; J. G. Jeffcoat, Sr., Ashburn; J. A. Looper, Dalton; H. E. Mundy, Gainesville; P. A. Hughes, Converse; Geo. Lathem, Gainesville; Louis Lathem, Gainesville; H. J. Pearce, Gainesville; W. M. Bond, Jackson, Ga.; J. A. Kimball, Jackson, Ga.; E. H. Estes, Jackson, Ga.; J. B. King, Thomaston; W. A. Kerr, Thomaston; D. R. Wilder, Atlanta; Carl Thompson, Mt. Pleasant, Tenn.; H. F. Thaxton, Helen; W. E. Chambers, Atlanta.

Massengale Cites Extract From Sketch by Northen to Show Harris Founded Tech

St. Elmo Massengale, chairman of the N. E. Harris Fulton County club, in reply to Martin Amorous, chairman of the Randloph Anderson club, publishes the following extract from a sketch of Hon. N. E. Harris written by ex-Governor W. J. Northen and published in volume 4. of "Men of Mark in Georgia:"

"During the session of the legislature of 1882 Judge Harris introduced a resolution in the house asking for the appointment of a committee to gather information, statistics and other matter looking to the establishment of a school of technology for the state. The committee was given power to visit the north and examine the great schools in operation in that section. The resolution was adopted, and Mr. Harris was made chairman of the committee. The committee made a thorough inspection of the best schools of the country, and, at the opening of the session of 1883, they recommended that the state establish the school to be modeled upon the Worcester institute. Accompanying the report, Mr. Harris introduced a bill looking to the establishment of such school. He earnestly urged the passage of this bill. It was lost, however, receiving only sixty-five votes.

Made Issue in Elections.

"During the interval before the next session of the legislature Mr Harris pressed the matter before the people, and in some counties it was made an issue in the election of candidates for the legislature.

"One of the principal agencies that called attention to the matter was the State Agricultural society. Mr. Harris delivered an address before the society at the meeting at Savannah, setting forth the advantages to come to the state through such an institution. The society adopted a resolution strongly indorsing and recommending the passage of a bill making such provision. The press throughout the state, through the influence of Mr. Harris, took up the matter and urged it upon the attention of the people, so that at the summer session of the next legislature the bill, which was again introduced by Mr. Harris, passed the house. Mr. Harris spoke earnestly in advocacy of the measure, as did many others—the strongest men in the house. The bill subsequently passed the senate, under the leadership of Hon. John S. Davidson, and was approved by Governor McDaniel October 16, 1885.

First Commission Appointed.

"During the following January Governor McDaniel appointed the first commission for the school, as follows: N. E. Harris, S. M. Inman, E. R. Hodgson, A. S. Porter and Columbus Heard. The board organized and elected Mr. Harris chairman, and Mr. S. M. Inman secretary and treasurer. The act required competitive bids for the location of the school. It was finally decided to place it in Atlanta, and on the land donated by the city for the purpose. Mr. Harris has been chairman of the board and directly connected with the school from the time of his appointment to the present.

"The school is the pioneer in technical training of the south, and it is second to none that has been established since. It has been the model for most of the other southern schools of a similar character. Many state institutions have duplicated its equipment after an examination of the same.

"The school has had a large measure of influence in changing our people from exclusive agriculture to manufacturing industries, and Mr. Harris has won the lasting gratitude of the people for the conception of and for his untiring efforts in pressing to passage so helpful a measure."

AGED NEGRESS ROBBED OF PURSE AND $210

Two negroes stole from Lavina Ray $210 while helping her to cross the street last Friday afternoon. The Ray woman, who is old and decrepit, was experiencing considerable difficulty in crossing North Butler street, between Butler and Harris, when two ginger cake colored boys ran to her assistance. She was carrying the money in a hand satchel. Once she had reached the opposite curb the boys bowed their adieu and disappeared. It was not till they had rounded a friendly corner that the old woman discovered the mercenary basis for their attention. The loss was reported by Officer Hollingsworth.

Bankruptcy Petition Filed.

William M. Courtenay, Jr., clerk, filed a voluntary petition in bankruptcy Tuesday in the United States district court. Liabilities were placed at $610.05, and assets at $30.

MANGUM IS CONFIDENT OF ANDERSON VICTORY

Campaign Manager Says He Is Sure Chatham Candidate Will Lead.

Walter Mangum, campaign manager for Randolph Anderson, Tuesday night gave out the following statement:

"The campaign is now closed, and I feel entirely confident of Mr. Anderson's election to the governorship. He will undoubtedly carry Fulton, Floyd, Richmond, Muscogee and Chatham by large majorities, and he will carry a majority of the four-vote counties.

"All indications are that he will carry every county in the Fifth district, a majority of those in the seventh, and many counties in the fourth and ninth, as well as receiving a heavy vote in the counties in the middle portion of the state. Reports reaching headquarters from south Georgia all indicate that that portion of the state has rapidly been lining up for him as the only south Georgia candidate in the field, and that it will be practically solid for him.

"Mr. Anderson will certainly go to the convention well in the lead of any other candidate and all indications are that he will go there with sufficient votes to nominate him on the first ballot."

M'MASTER TO SPEAK AT DRUID HILLS CLUB

Hon. F. H. McMaster, insurance commissioner of the state of South Carolina, has accepted an invitation to deliver an address at the banquet of the Southern States Life Insurance company next Friday evening at the Druid Hills Golf club.

Mr. McMaster is recognized as one of the ablest and one of the most exacting of all the insurance commissioners throughout the south. Moreover, he has a national reputation on account of his progressive methods in insurance matters, wherefore his address will be an event of considerable moment.

Delicious Shortcakes and Pastry
Made in a jiffy with Almixt Self-Rising Flour. Needs no leavening nor mixing. Ask your grocer.—(Adv.)

KRYPTOK BIFOCALS

Both reading and walking vision in one solid glass. Large curved glass, giving a wide range for reading, doing away with two pairs of glasses, absolutely invisible while on the face. No seams, no lines, no cement to come loose, or blister, always clear. Every pair made to order, conforming to the eyes, face and features. You can get everything that can be conscientiously recommended in the optical business from us. If your eyes need the attention of an oculist we so advise, but will not accept your money without satisfaction from us.

Ask anybody who has dealt with us how we conduct our business.

Walter Ballard Optical Co.

85 Peachtree St., Atlanta, Ga. (Clock Sign)

YOUR TEETH
Examined Free!
DR. E. G. GRIFFIN'S
GATE CITY DENTAL ROOMS
24 1-2 Whitehall St.
Phone Main 1708
All Dental Work at Lowest Prices and All Work GUARANTEED
Gold Crowns $4
Bridge Work $4
Plates $5

ALEX. W. STEPHENS' FALSE CLAIMS; NOT A NEPHEW OF THE GREAT ALEXANDER H. STEPHENS

It is bad enough for a man to run for office solely on the claim of kinship to someone else; but when that claim of kinship is misstated, it seems to me, to say the least, it borders on the dishonorable. Alex. W. Stephens has claimed all over Georgia that he is the nephew of the great Alexander H. Stephens. This is untrue. I am reliably informed that he is only the grandson of a half-brother of Alexander H. Stephens, making him only a half of a great-nephew to the great Stephens, a distant relation. What do the people of Georgia think of this?

Respectfully,

NASH R. BROYLES

(Advertisement.)

Stomachs Kept Doctor Busy

"An old-fashioned doctor, a number of years ago, told us stomachs kept him busy. And he argued that a more conscientious care of the stomach would practically put his profession out of commission."—National Food Journal, June, 1914.

It was a new process of milling that had considerable to do with keeping this old doctor on the jump. This process—which made flour look white and pretty—unfortunately removed nearly all of the really vital mineral elements of the wheat—the invaluable phosphate of potash, etc.

This kind of milling has now become almost universal. Think what it means to deprive the system of these elements which are necessary for its daily rebuilding?

Grape-Nuts

—a delicious food

made of wheat and barley, contains all the nutriment of the grains, including their mineral elements. Many forms of stomach trouble are due to a lack of these elements in daily food; and a regular ration of Grape-Nuts and cream along with other food is admirable to set one right.

"There's a Reason"

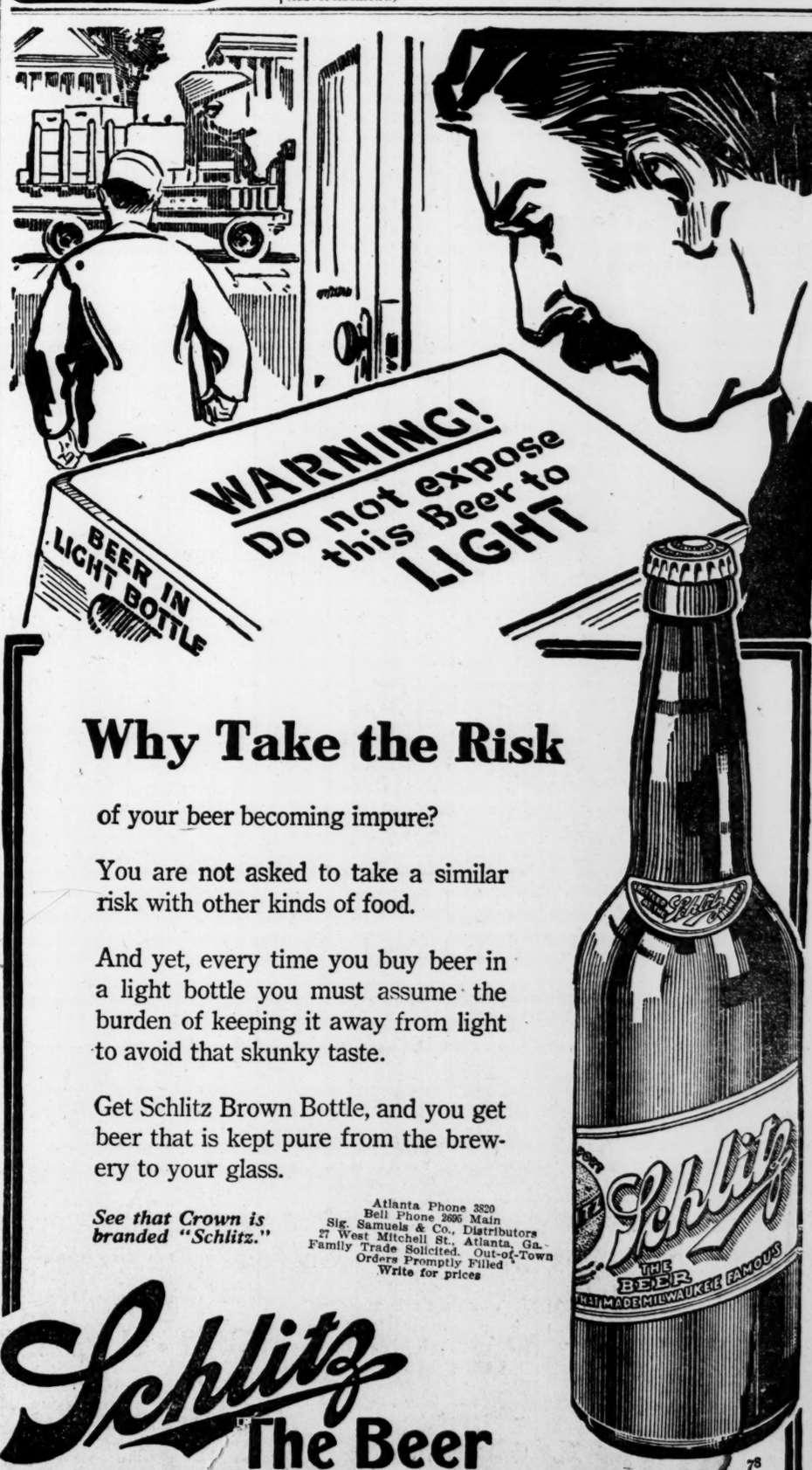

Why Take the Risk

of your beer becoming impure?

You are not asked to take a similar risk with other kinds of food.

And yet, every time you buy beer in a light bottle you must assume the burden of keeping it away from light to avoid that skunky taste.

Get Schlitz Brown Bottle, and you get beer that is kept pure from the brewery to your glass.

See that Crown is branded "Schlitz."

Atlanta Phone 3820
Bell Phone 2695 Main
Sig. Samuels & Co., Distributors
27 West Mitchell St., Atlanta, Ga.
Family Trade Solicited. Out-of-Town Orders Promptly Filled
Write for prices

Schlitz
The Beer That Made Milwaukee Famous.

Send Slaton to the Senate

THE BEST QUALIFIED MAN FOR THE OFFICE

With the moral strength of a Spartan, the dignity of a Senator, the manhood of a Georgian, Slaton has discharged loyally every duty and met fairly and squarely **the unfounded and scurrilous eleventh hour attacks** made by his self-seeking political enemies. The Hardwick-Morris Combination of selfishness and misrepresentation, should not and cannot prevail in Georgia.

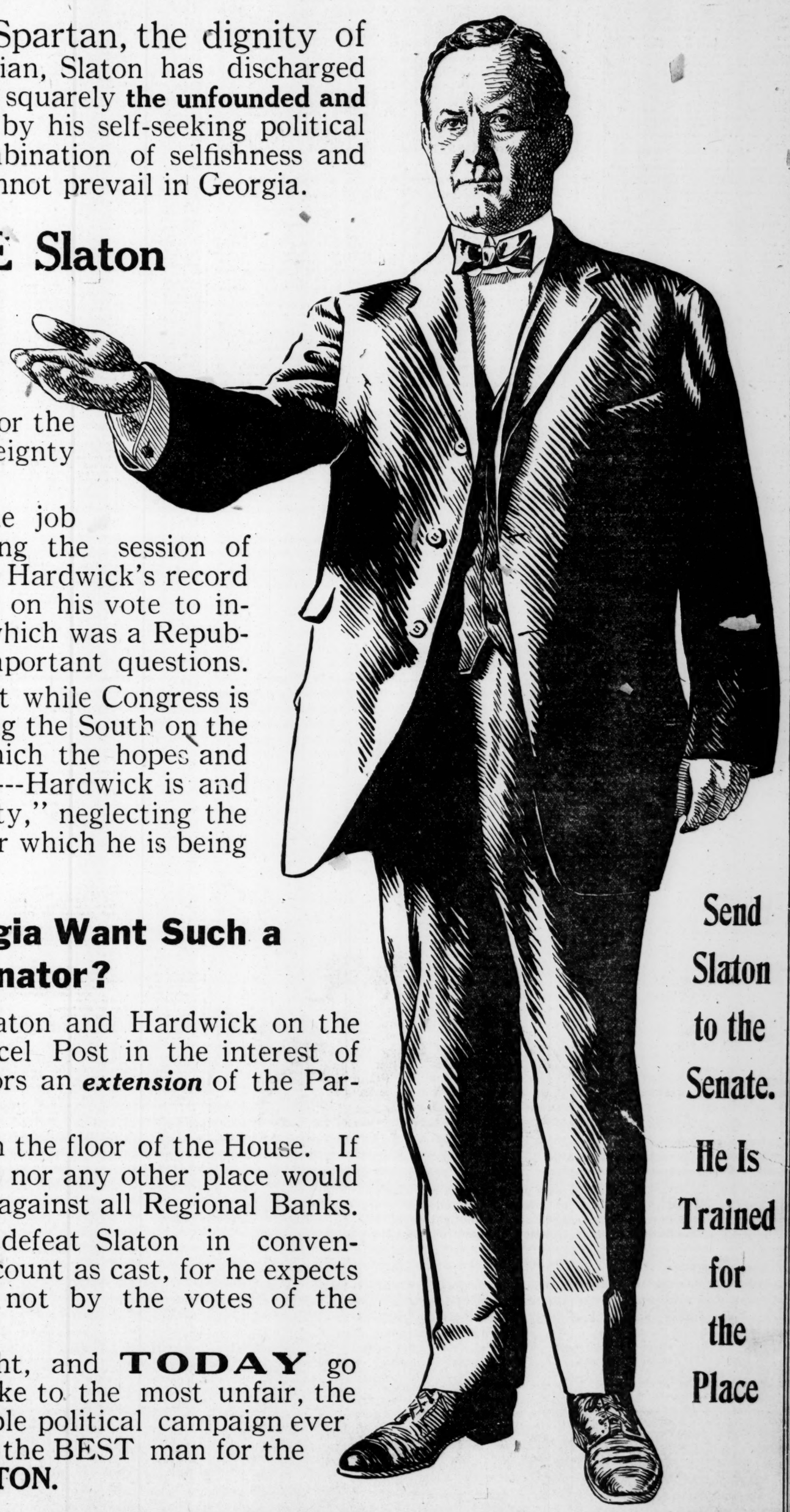

You Can PLACE Slaton

He has the courage of his convictions and the manhood to state them. He has ever been candid and fearless.

Slaton favors President Wilson's policy on free tolls. He stands firmly for the Democratic Doctrine of State Sovereignty and advocates rural credit.

Slaton, as Governor, remained on the job and attended to his duties during the session of the legislature. But he has shown up Hardwick's record on the disfranchisement of the negro; on his vote to increase his (Hardwick's) own salary, which was a Republican measure, and on many other important questions.

The People of this State know that while Congress is considering ways and means of helping the South on the ***Cotton Crop,*** now maturing, upon which the hopes and prosperity of all our people depend---Hardwick is and has been away from his "Post of Duty," neglecting the office to which he was elected and for which he is being paid, in order to obtain another.

Do the People of Georgia Want Such a Person for Senator?

Consider the positions taken by Slaton and Hardwick on the Parcel Post. Hardwick ***opposes*** Parcel Post in the interest of the Express Companies. Slaton favors an ***extension*** of the Parcel Post in the interest of the people.

Hardwick fought the Currency Bill on the floor of the House. If he had had his way neither Atlanta nor any other place would have a REGIONAL BANK. He was against all Regional Banks.

The only hope of the opposition, is to defeat Slaton in convention. If you vote for Slaton it will count as cast, for he expects to win by the votes of the people, not by the votes of the delegates.

Men of Georgia, rise in your might, and **TODAY** go to the polls and register a lasting rebuke to the most unfair, the most unfounded, the most reprehensible political campaign ever conducted in Georgia, by voting for the BEST man for the United States Senate---**JOHN M. SLATON.**

Send Slaton to the Senate. He Is Trained for the Place

ALFRED C. NEWELL, CHAIRMAN

JOHN M. SLATON STATE CAMPAIGN COMMITTEE

THE CONSTITUTION

Established 1868.
THE STANDARD SOUTHERN NEWSPAPER

Published Daily, Sunday, Tri-Weekly
CLARK HOWELL,
Editor and General Manager

Directors: Clark Howell, Roby Robinson, Albert Howell, Jr., E. R. Black, H. W. Grady.

Telephone Main 5000.

Entered at the postoffice at Atlanta as second-class mail matter.

POSTAGE RATES:
United States and Mexico.
10 to 12-page papers, 1c; 12 to 24-page papers, 2c; 24 to 36-page papers, 3c; 36 to 56-page papers, 5c.

ATLANTA, GA., August 19, 1914.

SUBSCRIPTION RATES:
By Mail in the United States and Mexico.
(Payable invariably in advance.)

	1 mo.	6 mo.	12 mo.
Daily and Sunday	80c	$3.25	$6.00
Daily	50c	2.25	4.00
Sunday	...	1.25	2.00
Tri-Weekly	...	....	1.00

By Carrier.

In Atlanta, 55 cents per month or 12 cents per week. Outside of Atlanta, 60 cents per month or 14 cents per week.

J. R. HOLLIDAY, Constitution Building, sole Advertising Manager for all territory outside of Atlanta.

The address of the Washington Bureau is No. 1727 S Street, N. W., Mr. John Corrigan, Jr., staff correspondent, in charge.

THE CONSTITUTION is on sale in New York city by 2 p. m. the day after issue. It can be had: Hotaling's Newsstands, Broadway and Forty-second street (Times building corner), Thirty-eighth street and Broadway and Twenty-ninth street and Broadway.

The Constitution is not responsible for advance payments to out-of-town local carriers, dealers or agents.

A UNITED PROTEST.

The Birmingham Board of Trade follows the action of the Atlanta Chamber of Commerce and the Board of Trade of Savannah in protesting against certain drastic features of the Rayburn railroad securities bill now before the United States senate.

We reproduce elsewhere the editorial protest of The Birmingham Age-Herald, which follows the vigorous editorial condemnation of this measure by The Montgomery Advertiser and The Mobile Register.

We also reproduce on this page the protest of The Macon Telegraph, which is not less emphatic than that of The Savannah Morning News, The Augusta Chronicle and The Athens Banner and other Georgia newspapers.

The press of the entire south is in revolt against some of the features of this measure, recognizing the fact that if passed in its present shape it means the possible end of further railroad building in the south. This section has more to fear from this proposed legislation than any other part of the country. No wonder, therefore, that the measure does not find a single defender among southern newspapers, all of whom realize the menace of the measure.

Among other things, the bill provides that before a railroad can sell a security with which to extend its lines anywhere; before the promoters of a new railroad can even make arrangements to purchase or condemn property for a new line—having, of course, to sell securities for its construction in both instances—application must be made to the interstate commerce commission at Washington, without respect to any state commission. The interstate commerce commission is vested with full authority before anything whatsoever can be done in either case and the delay incident to such investigation as may be instituted by it would in itself frequently defeat the materialization of the developments which otherwise might be pushed to success.

As dangerous as is the feature that provides that every state railroad commission through which any company operates must be consulted before the interstate commerce commission authorizes action on contemplated extension or development, even more dangerous is the provision that takes out of the hands of all state commissions any real control over the situation. They are absolutely superseded in authority by the interstate commerce commission.

The bill seeks to concentrate in the interstate commerce commission, together with the control already lodged there as to rates, absolute control over all common carriers, without respect to any law which may now protect the different states and their commissions in such authority as may have been vested in such commissions by the laws of their respective states. It is intended to, and ultimately will, absolutely annul all existing state statutes on railroad regulation.

The Constitution does not believe that any such bill as this will pass congress, and it certainly does not believe that it will receive the support of southern democrats—who are jealous of the rights of their states, and who are not willing to too glibly surrender these rights to a central authority.

The measure is autocratic, unjust, unwise and dangerous, and that it is so understood is emphasized by the overwhelming protest that is going up from all parts of the south against it.

HOME SCIENCE FOR GIRLS'

The fact that home science, which embraces with a course in household economics, the chemistry of foods, and practical cooking and sewing, has been introduced in the curriculum of the Girls' High School, will be a source of general satisfaction to those interested in the kind of education the girl of today should receive.

The board of education, after acting favorably on the measure, secured an appropriation from council of the necessary $500 for equipment. An expert has been engaged as instructor, and the incident marks a step onward, in the new thought in education which demands that the boy and girl of the commonwealth should be trained to meet the demands of every-day life.

Whether she has a chosen profession, or line of business; whether she is rich or poor, in the natural order of things, the average young woman will be the presiding genius of a home, and the fundamental principles at least of how to conduct the home should be a part of her school training.

The present high cost of living, and the inefficiency of domestic labor in the south require that the woman of today know the practical things about the rise and fall in food products, as well as the practical things about the actual conduct of the house, that she may the better direct its activities.

The faculty of the Girls' High School warmly approve the addition to the curriculum, and it will be popular with the thinking public at large.

TODAY TELLS THE STORY.

Today is avalanche day in Georgia. The proverbial "avalanche of ballots" is sweeping through the state from Lookout to Okefinokee, from the Savannah to the Chattahoochee. Whom it will strike with sufficient force to land him in the office sought is not yet written; tomorrow will tell the story. Today is the candidate's day of tense, excited hope; tomorrow, victory or defeat.

Today concludes in Georgia a political campaign of some three or four months which, while lacking in enthusiasm of the tenser sort, has not been without its interest. In fact, in the closing days candidates and their friends waked up, it seemed, and there was a little hot shot from several well-primed guns as the climax approached. Fortunately for Georgia, however, as well as for the candidates themselves, it has been a campaign almost altogether devoid of bitterness and acrimony. The candidates have, as a rule, appealed to reason and not to prejudice; with a stage set for almost any eventuality, political passion has played no part. There has been some, but not much, of what is vulgarly known as "mud-slinging," and the "shorter and uglier word" was conspicuous by its absence.

Georgia's voters have, from consideration of platforms, speeches and records, made up their minds how they are going to vote, and, if predictions count for anything, more ballots will be cast today than in any previous election in the state's history. Local county contests which often get nearer to the voters than state-wide races, are plentiful, and these will bring out the vote in greater numbers for candidates entered in state-wide or district races. While many of the counties have already held their primaries for county officers, candidates for the legislature must all be nominated in today's primary, so that in every county in the state there is some contest of local interest.

The state primary today, with the state convention less than two weeks off, will settle Georgia's political status for the next two years. Every county officer, every legislator, every statehouse official, including the governor; all judges and solicitors general, all United States senators and congressmen will have been named when today's ballots are counted, for the various terms alloted by law to these respective offices. Today's decisions at the democratic polls will be formally confirmed in the state election which will be held this year, under the new law, on the first Tuesday after the first Monday in November, which is November 3, the state and congressional elections having been consolidated by act of the recent legislature.

There is lots of opposition today. Some old-time state officials who have never been defeated are now battling with opposition, whether serious or not. There are some who never get in without a contest, and they are, as usual, in the thick of it today. There is good, old-fashioned, strenuous fighting all along the line, fortunately fighting of the kind that will leave no ugly scars. The winners will soon be preparing their cards of thanks; the losers explaining how it happened.

One of the best things about it all is it is nearly over—a cause for congratulations both on the part of candidates and the people. While politics has been rife, serious business problems have risen up before the state, the solution of which requires careful and undistracted thought. The passing of politics will allow opportunity to give these matters the important attention needed.

In the meantime, today is ahead of us. The duty of the suffrage calls every loyal citizen. Let's go to the polls and name for office those who, we think, will best assist in Georgia's progress, upbuilding and betterment; and then let's go back home and apply ourselves to those problems and those labors whose solution and whose results are building Georgia into one of the greatest of the United States.

Come to think of it, the much-criticised Dove of Peace looks pretty good to everybody on this side the water.

Even political wars must end and leave states in comparative peace.

Anyway, Holland should have no trouble placing her enemies on the water wagon.

At present it seems that only the war aviators are "rising superior to the situation."

JUST *from* GEORGIA

By FRANK L. STANTON

"The How Come and the Why."

I.

These war-folks, busy fightin', I bet they'd like to rise
In the best of all the airships to the everlasting skies!
But there still would come the trouble, when they got up there so high
Of the question of the angels of the "how come and the why?"

II.

Why are men so busy to rob the world of rest,
With keen swords bright and dripping at each other's breast?
Leaving lands all desolate—homes in ashes laid,
And wearing stars of glory for the ruin they have made?

III.

But the peace that in the human heart forever sweetly sings
Is marred for mourning millions by the quarrel of the kings,
And if at last on loftier wings they ever chance to rise
They'll ask them curious questions at the gateway of the skies.

* * * * *

"What do I Care For the War?"

FRANK L. STANTON-GA.

* * * * *

All Serene With Him.

In spite of war the editor of The Frankfort Index announces that he is "happy on the way." In addition, he says:

"Everything is going up on account of the war. It looks more like a frame-up than anything else. One thing we can say to them is that we have everything we want; all the business, all the money, everything to eat and a nice pleasant place to sleep, and they can just go on fighting as long as they want to, we don't care for anything and are not afraid of man nor devil. People reach the stage after so long a time when they don't care what happens next. We hope they will get all the war they want, and as for the United States, it will come our way after while."

* * * * *

The Cheerful Heart.

The Bentztown Bard sings optimistically of "The Cheerful Heart."

"A cheerful heart—and that's the word!
A cheerful heart and sweet.
The whistle of the mockingbird
Across the young green wheat.
A cheerful heart, with all it brings
Of trust that helps and faith that clings.

"A cheerful heart—and that's the best!
A cheerful heart to keep
The soul from sinking where life casts
Its shadows on the deep.
A cheerful heart—and, oh, its spell
To help the toiling day go well!"

* * * * *

Speaking With Authority.

Editor MacDonald, of The School Journal, speaks out in meeting as follows:

"We are still looking for a fact that is not 'actual.'

"A score or more of frantic people wish us to inform them whether or not 'blamed on' is correct. It is not. It is slang. But Kipling uses it. No matter. Kipling is not infallible.

"Is it not saddening, considering the sources of correct information at everyone's elbow, that so many educated persons should pronounce 'finance' 'fineance,' 'resources' 'rasources,' 'Italian' 'Eyetalian,' 'defects' 'dafects.'

"We learn that Professor Hezekiah Swackelhammer, at some educational meeting, made a 'sweeping arraignment' of our public schools and that somebody else gave them a 'grilling,' whatever that may be. Both the speakers need to be born again."

* * * * *

"Devil a Bit."

Funny old world, my brethren,
No matter where you go;
If you dunno when you're happy,
What's the use in bein' so?

* * * * *

His Reason.

"Why don't you open the windows to Joy?" someone asked Brother Williams.

"Ef I did," was the reply, "please, God, more trouble would fly in!"

Excellent Chance for Our Women to Help Meet Crisis

Editor Constitution: The Constitution's editorial of this morning contains a wise suggestion.

A concerted move on the part of the woman's organizations of the country, at this time, to come to aid of the south in this crisis, jointly pledging themselves to the use of cotton goods in all ways where practicable to substitute for other material, would solve much of the difficulty now facing the cotton growers.

The sacrifice would be as nothing compared to results.

Should the woman's clubs and organizations of Georgia alone lead in setting apart an early day for a meeting to make such pledges, and urge the other states to follow suit, a step would be made forward.

This is a case wherein the women may expect to meet the full approval of the men.

MISS L. A. NORRELL.

Marietta, Ga., August 18, 1914.

Flute of the Morn.

Flute of the morn
On lips of youth,
Blow wide, blow far,
The golden truth—
That out of night and sore distress
Each day begins again
New life, new hope, new cheer, new chance,
New dreams and deeds of men.

Flute of the morn
In dewy rime
Tell near, tell all,
The golden prime
Is not within the years that fly,
But in the years to be,
And youth goes forth with lifted eye,
And the red dawn sets us free.

Flute of the morn
In magic tone
O'er hill and sea
Thy song be blown:
That time begins with this new day,
That here the past retreats,
And all fair roads lead through fair May
And sweets bring newer sweets.

—Folger McKinsey, in Baltimore Sun.

All Along the Line With George Fitch

TOASTS.

A toast is a speech usually made in a hesitating voice by a pale man who is full of banquet food and fear.

No one knows why an after-dinner speech is called a toast unless it is because of its dryness. The chief object of a toast is to fill another place on the program. Eight toasts make one program. Originally a toast was about a dozen words long. Nowadays it takes fifteen minutes to get through with one. In some ways times have not improved.

Toasts are responded to on a great variety of subjects, but they all begin with the same sentiment: "I do not know why I should have been called upon to respond to this sentiment." After the speaker has finished responding he still does not know and no one else has found out, either.

The second paragraph of a toast begins: "That reminds me of a story." Toasts are like games of chess. They all consist of the same things differently arranged. If a man knows five stories he can keep changing them around so as to make them into twenty-five toasts. Old stories are better because the audience knows them and begins laughing earlier in the game.

The excellence of a toast depends upon its brevity. Many a man has made life-long friends by delivering two-minute toasts. Five-minute toasts are received with gratitude and a man can make a ten-minute speech without losing friends. But twenty-minute toasts are a misdemeanor and half-hour toasts are usually regarded by juries as extenuating circumstances in case of crime.

Owing to the great spread of banqueting in this country, more than a million toasts are now delivered every night. If all these toasts were collected together in a great volume as big as a box car, the amount of wisdom and information contained therein could be written on a souvenir postal card. The cost of producing these million toasts is something over ten million dollars, wine bills not included.

We are a wasteful nation and proud of it, but it does seem as if we might get our information a little cheaper.

RICHARD, THE LION-HEARTED.

Richard the Lion-Hearted was the son of King Henry II. of England, and lived more than seven hundred years ago.

This was a time when there was no more peace in Europe than there is in Mexico today, and the man who knew how to play a good broadsword shot was sure to become famous if he kept his health. Richard was born a prince, but he did not waste any time enjoying the emoluments of office. He was as big as a house and he liked fighting better than eating. Year after year he practiced on the enemies of the kingdom, and when the supply ran out he got up tournaments and let daylight through his personal friends—so that when he became king of England in 1189 he was the best two-handed fighter in Europe, and when he charged down on the enemy, sword in hand, whole companies broke for the nearest shelter.

Nowadays a king stays at home and goes over figures and reports at a desk, but that was not the kind of a king Richard was. As soon as he was crowned, he sold off whatever he could get rid of, including several miscellaneous smaller kingdoms, and raised an army. Then he set off for Jerusalem. Palestine at that time was swarming with hostile Turks and afforded the finest fighting imaginable.

Richard got to Palestine and had a beautiful time slicing up vast numbers of infidels, battering down city walls, toasting women and children, fighting duels with brave enemies and indulging in all the glories and delights of war. He was the hardest fighter who ever invaded the country, and all Europe rang with his exploits—which didn't make Richard mad at all.

Richard didn't capture Jerusalem, but made peace when his provisions were exhausted and started for home alone. He was captured in Austria and lay in prison for a year while his managers in England pawned everything movable to raise his ransom. Finally he arrived in England just in time to discourage his grabby brother John from stealing the kingdom, and after getting a new suit of armor and a few hearty meals he hurried off to France to fight Philip with all the eagerness of a downtrodden business man getting out to the golf links on Saturday afternoon.

Richard was killed in 1199 while fighting in France. He made a great reputation as a soldier, and as he did absolutely nothing toward governing his country he made a good reputation as a king, too, and people shed tears over his death.

SELF-STARTERS.

A self-starter is a cruel and unwarranted attack upon the prosperity of the medical profession.

It is an attachment to an automobile which supplies the horsepower necessary for cranking the same. Before the self-starter was invented it was necessary for the owner of the automobile to supply this horsepower. This made it difficult to decide whether to classify the automobile as a pleasure or a penal institution.

In the early days, automobiles were started with a crank. By exerting 1 1-4 horsepower, the owner was able to turn the motor over so fast that it got the habit. Sometimes, however, the motor absent-mindedly started backward. When this happened the crank flew back and hit the cranker, producing broken wrists, fractured shoulders, bent skulls and other phenomena.

The mule is supposed to be an accurate shot with his hind legs, but the mule is no marksman at all beside the automobile, which can reach over and slap its owner on the wrist nine times out of ten tries in cold weather.

Since the self-starter has been invented the automobile has become a great pleasure, and is also so healthful that the only way to get into trouble with it is to run into something. Nowadays, the driver not only presses a button, but he does the rest—at least he does the resting, while the smaller electric motor, which cannot be kicked in the head by a crank, no matter what happens, starts the machine.

Self-starters have worked so well on automobiles that their use should be extended. There is no reason why a self-starter could not be applied to the young man who goes to call on a young lady and stays until she excuses herself to set the breakfast table.

If a mule could be equipped with a self-starter the mere look of chagrin on his face as he stopped balking without any intention on his part would be well worth the cost.

It is even possible that nine or ten self-starters applied to a conservative politician might jar him loose from the glorious, graft-spangled past. But this is asking a great deal of any appliance, no matter how ingenious.

Sonnet.

A true song never dies; its spirit lives,
A quickening spiritual force for aye;
The poet to his song his soul's life gives,
And spirit never can become Death's prey.
Love, truth and beauty are eternal things,
And out of these the poet makes his songs,
Therefore the world rejoices when he sings,
And Fame doth praise him with her thousand tongues.
All great song thus is wrought; our poets' lyres,
With their own heartstrings must be strung, would they
Voice for us all the soul's divine desires,
And in man's upward progress point the way;
Will he who thus sings, sing in vain? Oh, never,
And in his song he too will live forever.

—CHARLES W. HUBNER.

The Voice of a Kansas Daniel.

(From The Cleveland Plain Dealer.)

A Kansas Daniel rises to declare that Kansas women voters are not obliged to tell their exact ages when registering. Step by step the way to the polls gets smoother.

Southern Newspapers Continue Protest Against Dangerous Features Rayburn Bill

The Vicious Rayburn Bill.

(From The Macon Telegraph)

The Telegraph has not seen the full text of the Rayburn bill, but if reports are true it is a very vicious measure and deserves to be defeated. The tendency in recent years has been to put the control of railroads in the hands of the interstate commerce commission, which is often composed of men better equipped for managing political campaigns than for operating a railroad. There has been no kick against the Interstate commerce commission as the arbiters in matters of freight rates and in seeing that fair treatment is given to towns and people by the railroads.

But the Rayburn bill goes very much further than anything else that has been proposed for controlling the railroads. It not only makes the interstate commerce commission pass upon expenditures by the railroads, but it would prevent a railroad from making any sort of improvement, extension or other work without first applying to the interstate commission. This would be equivalent to making the interstate commission the directors in every big road in the country.

Under this law, a through line of road could not make improvements or extension in one state without the consent of the railroad commissions in other states. For instance, the Southern road, if it wanted to double-track from Macon to Atlanta, or build a spur track to a factory near its line, would not only have to get the permission of the railroad commission of Georgia, but of other states through which the Southern road runs.

The result of such a law would be to stop railroad building, extension and other improvements. It would be a hard blow to the south, where so much work in that line is being done. Moneyed men would not be willing to invest their money in railroads for politicians to operate or to say what improvements shall, or shall not, be made. Suppose the Southern road wanted to make some extension in Georgia which would be helpful to people on its line, and suppose it happened to be at loggerheads with the railroad commission of some other state. How natural it would be for the commission with which it might be at outs to put barriers in the way of the work which it wanted to do in Georgia, or vice versa.

The Telegraph believes that men who have money should be encouraged to put it in railroads, factories and enterprises that mean so much for the development of the state. It is easy enough for them to buy government bonds and spend their idle time clipping coupons, instead of having their money tied up in enterprises over which they have no control. These western ideas of government ownership and control of railroads and other utilities do not seem so bad in prosperous times, when everything is booming as has been the case recently, but a slight change in the tide would reveal the dangers of the system in a hurry.

Senator West, of Georgia, is making a hard fight against the Rayburn bill and there is every reason to believe that his fight will be indorsed by the people of Georgia.

Protest Against Rayburn Bill.

(From The Birmingham Age-Herald.)

The commercial organizations of the south will doubtless co-operate with the Atlanta Chamber of Commerce in entering a vigorous protest against what is known as the Rayburn railroad securities bill now pending in the United States senate. Under the terms of the bill, if any railroad desires to build a double track or to construct a short line into new industrial or agricultural territory or "make any improvement whatsoever," it must first petition the interstate commerce commission.

Further, before the interstate commerce commission can act, should this bill become law, it must notify the railroad commissions of every state in which the railroad company desiring to make such improvements is operating. As the Atlanta Chamber of Commerce explains, under this proposed arrangement the railroad committee of any other state in which a line operated in a given state is also operated might oppose, and even prevent, the building by such a line of a short extension designed wholly to aid the industries of that state. It is contended that such legislation would be a direct interference with the democratic doctrine of state's rights "in that it would leave to the final judgment of others outside our borders the question of the development of our commerce."

The protest is certainly reasonable, for such legislation as is proposed would operate directly to retard development throughout the south. Encouragement for railroad extension for the accommodation of the public is what is needed in Alabama as well as in Georgia. In fact, encouragement rather than railroad baiting is needed in every state. The Georgia delegation in congress is working energetically to prevent the enactment of the Rayburn bill, and it goes without saying that Alabama's senators will give the matter earnest consideration, and see that no measure passes that would militate against railroad development in their state.

Daily Grist From the State's Political Grind

RE-ELECTION OF BRITTAIN BEING FREELY PREDICTED

M. L. Brittain, state superintendent of schools, who is a candidate to succeed himself, is probably more widely supported by the newspapers of the state than any other of the many candidates in the races for the large number of offices that are to be voted upon to be filled today. Everywhere has his work been given a clean bill of health, and his re-election is freely predicted by all papers and political prognosticators.

POLITICS RED HOT IN WARE ON EVE OF DATE OF PRIMARY

Waycross, Ga., August 18.—(Special.)—On the eve of the state and congressional primary Waycross today presented one of the busiest scenes politically it has shown in years. Besides the state contests, voters in Ware tomorrow will help select a new judge for the Waycross circuit, for which position F. Willis Dart, of Douglas, and J. I. Summerall, of Blackshear and Waycross, are running. A county treasurer will also be named. J. W. Bellinger and W. E. Steedley, the high candidate in the first primary held May 20, are after the place. Two candidates are also running for coroner, R. D. Harris and Joel S. Walker.

While there are some claims being made in Ware for Judge Nat Harris for governor it is generally conceded that Randolph Anderson will carry the county by a safe majority. There is but one club at work in Ware for a gubernatorial candidate and that is the Anderson club. Other predictions which are being freely made are that Hoke Smith will get an overwhelming majority over Brown, Slaton will win over Hardwick, but not by as large a majority as his supporters claim. The Henderson majority in Ware is placed at from 100 to 300, with Walker supporters claiming the county by a majority of 600.

A WAR DREAM.

(By Rev. H. M. DuBose, for The Constitution.)

The Servian hills are aflame tonight
With the first red torch of war,
And over the Danube streams the light
Of the falling Wormwood Star.

Where the Roman eagles screamed of old
The Austrian standards climb the air,
While afar is heard in his winter hold
The growl of the Northern Bear.

And the Lion looks from his sea girt home
Through the paths of the troubled stars:
He is clothed with the might of that older Rome
And crowned with the crest of Mars.

The Lily of France is eclipsed in the night
Of the dreadnaught's billowing smoke;
And the Watch on the Rhine 'tis a watch till the light—
Is the word of an iron Folk.

Magog and Gog and the uttermost Earth
Where the heel of a tyrant hath been
Attend on Gehenna in travail of birth
With her offspring, the Fullness of Sin.

Hark to the trumpets! The vials of wrath!—
They are poured where the Dragon's broods writhe,
And the Reaper turns back in his path
With a third of all flesh in his scythe.

Teuton and Slav! 'Tis the madness of Man!
'Tis the battle of Time—'tis despair!
We are left—we alone! We must give what we can.
Give it now—give a prayer!

Atlanta, August 4.

To My Wife.

I.

Straight from my heart to you tonight
Comes a song of love most true;
May it swiftly go nor pause in its flight
Till it's safe in the heart of you.

II.

In Memory's realm I can see your face,
As you waved me a fond adieu,
In the realm of touch I feel your embrace
And your kiss, so tender and true.

III.

In the realm of sight I see your eyes,
And I see your sunny smile,
Your tresses kissed by sunlit skies
As you lean on the old Turnstile.

IV.

In the realm of sound, I hear your voice,
As soft as the falling dew,
In the realm of feeling my heart will rejoice,
As I sing Love's song to you.

—JOHN R. THORNTON.

Atlanta, Ga.

Some Little Talks by George Matthew Adams

THE TRUE HOST.

There are few pleasures that give more satisfaction than the pleasure of making somebody else happy while you take the center of the stage as Host.

The True Host forgets that he is around and remembers only that his friend is there.

You can never be a True Host by bringing to your fireside or to your estate or to your table human beings merely to shift the poisoned feelings and sensibilities of your own self to them. To make them happy all the happiness that is within you should enter them.

Hospitality is something that is given away, not exchanged nor loaned nor sold.

As soon as your guest enters your heart and home, he should be made to feel that what is yours is his, that the very atmosphere, your accessories and all you have are his to enjoy as though they belonged to him.

And don't forget this—that whatever you have and whatever your guest has are merely loaned to you after all.

A FIVE-HOUR DAY.

It is a very wise saying, that it is not what a man earns, but what he SAVES that establishes that man's wealth. So it is with effort. It is not what a man consumes in time that makes his abilities valuable, but it is what he concentrates into time—what he accomplishes in the briefest time that goes to stamp that man not only as a do-er, but as a be-er.

The efficiency and advisability of an eight-hour law for workers has been proved over and over again as a wise move. For the fresher and healthier and happier a man or woman is the more useful they are and the better they do their work.

A step farther, however, is necessary. The sooner men get big enough to seriously move for a five-hour day the sooner will the maximum efficiency of workers be proved. For, are not five hours in which a man concentrates everything that he has within him to the working out of his ideas of vastly more benefit than eight hours of labor performed wherein his efforts reach but half their full power?

What a world for human beings this will be when the flag is run up that means a five-hour day.

FATHER'S DAY.

Here are a few kind expressions for the Fathers. Language and all the encomiums possible could easily be exhausted in the praise of the Mother, the bearer of the generations and the influence back of the progress of the race, but this does not forestall just praise and honor to the Fathers.

The memory of a great Father is only matched by the memory of a great Mother.

It is quite fitting that there should be a Father's day—a day on which the eyes of the world might be focused upon the owner and provider for the home, as well as the moulder of ideals for his children. Praise has been too pronely cast out from the path of the Fathers.

Good Fathers are as important as good Mothers, for without a good Father and a good Mother it is difficult to find good Children, and it is quite as important for the Mother to teach her Children to admire and honor and love their Father as it is for the Father to teach his Children to love and honor and admire their Mother.

GOLF.

Golf is a Character game. It is a Health game. It is a Joy game. It is a Man game.

There is not a town or city in this country that would not double its investment over and over again should it build, equip and care for its own municipal golf links and urge its youth to take fullest advantage of its benefits.

For of all the games for the showing up of what a real man is, what he has and what he lacks, there is nothing the peer of golf. It is too bad that at the present time it is so much the game of the man of money and leisure.

Golf trains the mind, lightens the heart and strengthens the body. It slaps the face of worry, takes the wind out of the sails of gloom, teaches marvelous control and leads a man right into the innermost secrets of his own soul, where he can look them over, analyze them and put them to useful purpose.

No wonder the game has lasted as long as it has, no wonder it is growing every day in popularity, no wonder that once entered upon, it grips, fascinates and rivets the best that is within a man to its complete mastery.

Would Help Some.

(From The Indianapolis News.)

A good deal might be done toward eliminating any deficit if all the congressmen were to follow the example of Mr. Witherspoon, of Mississippi, and return to the government the salary they have not earned.

HARDMAN MAKES FOUR SPEECHES IN ATLANTA

He Concludes His Campaign in Whirlwind Fashion in Fulton County.

Dr. L. G. Hardman, of Commerce, candidate for the governorship of Georgia, last night wound up his campaign for that office in a strenuous speaking program before large and enthusiastic audiences.

Dr. Hardman made four speeches last night, the first being from the city hall steps at 6 o'clock, where he addressed several hundred people; the second, at Gordon and Lee streets, to an audience of one hundred or more, and the third being at Hemphill and Tenth streets, to about one hundred and fifty. He was enthusiastically received at all these places.

The principal address of the evening was at the Forsyth theatre, where about fifteen hundred people heard him set forth his platform.

Introduced by Austin.

Dr. Hardman was introduced by Colonel James W. Austin, president of the Fulton County Hardman club, who briefly outlined the story of Dr. Hardman's life, setting forth the remarkable success he has had with everything he has attempted.

Dr. Hardman was received with enthusiastic cheers.

Dr. Hardman cited the "startling fact" that some of the other candidates have been claiming to have been born all the way from Tennessee to Tybee island, and declared that he himself had been born in but one place in Georgia, the same being Jackson county, and declared that he is still living within 300 yards of the place where he was born.

Dr. Hardman stated that he realized that an humble citizen in asking for the high office of governor at the hands of the people is asking much, but declared that even the humblest citizen may have aspirations and ambitions from no selfish motive, but for a lofty purpose. Therefore, he declared, he had asked the people for this office without asking the support of the politicians or the big daily papers, but had entered on his own responsibility and with his own financing, so that if elected he would be under obligation to no faction, section or interest.

He declared his recognition of the fact that in recent years Georgia has made great strides, but said that he realibes also the greatest field of progress lies ahead and that he contends for the hastening of that progress.

"The three candidates in this race," he said, "all have political records and are submitting them as their platforms. The time has come when candidates for high public office are to be elected upon their accomplishments in the past. I, therefore, submit my record.

Duty to Investigate.

"It is your duty to investigate and know these records, so that you may be justified in casting your ballots."

He then proceeded to outline his legislative record, which begun when he was elected to the legislature from Jackson county in 1902.

Dr. Hardman pointed out that Georgia is mainly an agricultural state and that its importance as such was recognized by the federal government and the railroads in a constructive way before it was ever so recognized by the state government. The first such recognition, he pointed out, was when ne introduced and secured the passage of an act calling for the teaching of agriculture in the public schools of the state.

"Today," he declared, "every schoolboy and school-girl knows more about scientific farming than the average farmer did at that time." He called attention to the great work that the boys' corn clubs and girls' canning clubs are doing. He cited that whereas in 1902 Georgia produced eleven bushels of corn to the acre, today she produces sixteen bushels to the acre.

By way of introducing his work in the establishment of the state health department and laws which are executed through it, he said:

"What is the greatest asset of any state? Its people. And what is the greatest asset of the people? Their health.

"It is a remarkable fact that prior to 1902 Georgia had no health department."

He submitted to his audience that he was instrumental in the passage of the act which established the state health department, and that he afterwards sponsored and secured the passage of the bills guaranteeing free treatment for tuberculosis, diphtheria and rabies.

He also cited his work in bringing about the establishment of the state sanitarium for tuberculosis at Alto.

"The consummation of the pleasure of my life's work," he said, "is the realization of the help that has been rendered to suffering humanity by the passage of these health measures."

He next called attention to the corollary bill in this connection, calling for the eradication of tuberculosis in cattle, thus preventing infection to human beings by the consumption of milk and meat.

Greeted With Applause.

Mention of his efforts in connection with the introduction and passage of the state prohibition law was greeted with deafening applause.

Dr. Hardman declared he stood for the enforcement of this law, as all other laws.

Dr. Hardman stated, as an argument for the enforcement of the prohibition law, that of 4,000 inmates in the state sanitarium at Milledgeville, which institution, he said, costs the state $600,000 a year, 75 per cent have been placed there as the result of the use of alcohol.

He stated that it pained him to know that Georgia stands near the top in criminology, and that it is one of his ambitions to reduce this record, as he had in the past striven to reduce illiteracy in Georgia.

He further declared that he will work for the reclaiming of undrained lands in Georgia, of which there are some 2,700,000 acres. He said that the benefits of such work would result not only in increasing Georgia's acreage of fertile and tillable land, but will tell greatly on the betterment of health conditions in the state.

He submitted the foregoing resume of his work as the best constructive legislative record of the three which are to be considered in the gubernatorial election.

He assailed his opponents as being inconsistent in their geographical arguments. He declared that in south Georgia each has urged his election on the ground that it is time for south Georgia to have an incumbent in the governor's chair, but in north Georgia they argued the necessity of the election of a business man. He declared himself to be a business man and to be without geographical limitations in his capacity to serve as such if elected.

Give Doctor Chance.

He declared that the attorneys who, for the most part, have occupied the governor's chair in the past have not succeeded in wiping out Georgia's million-dollar deficit, and asked that for once a doctor be allowed to take a chance at it.

He closed with a declaration of his faith in progressive democracy and in President Wilson. His appeal for support met with great cheering.

At the end of Dr. Hardman's speech W. [illegible] Upshaw made a strong appeal for support for Dr. Hardman in Fulton, his speech being interspersed with humor which kept the crowd laughing.

The following telegram was read: "Chairman Hardman Meeting, Forsyth Theatre, Atlanta, Ga.—Commerce Hardman club sends you greetings and best wishes. Every bank, store, office and business house in Commerce will close their doors tomorrow and spend the entire day working for Hardman, Jackson and every adjoining county solid for Commerce candidate. Such enthusiasm for a home man was never displayed in the annals of Georgia political history.

(Signed) "COMMERCE HARDMAN CLUB.
"Commerce, Ga., August 18, 1914."

There's No Reason Why You Can't Give Her a Diamond La Valliere Now.

They are beautiful—and the prices range from $5.00 up.

You can buy a solid gold necklace with pendant set with a genuine diamond and Baroque Pearl, for $5.00.

Our supply of the ones at $5.00 is not limited and put out as "bait." We have a good big assortment at this price, and they are figured on our regular margin of profit.

The three-stone diamond La Vallieres at $8.00 and $8.50 would cost you elsewhere fully $12.00 to $15.00.

Those at $17.00 here would cost you elsewhere, $25.00 to $27.50.

See them in our window.

Call or write for 160-page illustrated catalogue, and booklet, "Facts About Diamonds."

Maier & Berkele, Inc.
Gold and Silversmiths
31 Whitehall Street
Established 1887

Newell Shows Hardwick Called Governor Slaton "Yellow Livered Rascal"

Alfred C. Newell, campaign manager for Governor Slaton, gave out the following statement Tuesday afternoon:

I am not surprised at the antics of Hardwick's headquarters. In my statement of Tuesday I said

"In his (Hardwick's) Quitman speech he used the term YELLOW livered rascal in referring to the Governor. He demonstrates his unfitness of office."

From Mr. Hardwick's headquarters a card has been issued, saying:

"Mr. Hardwick never called Governor Slaton a WHITE livered rascal in his Quitman speech."

That is true. Mr. Hardwick's term was YELLOW livered rascal. A number of affidavits can be secured to prove this. However, Mr. Hardwick changed the color in his Cartersville speech Monday, where he called Mr. Slaton a "white livered plutocrat."

Whether white or whether yellow, Mr. Hardwick's terms about the Governor of Georgia are such as to demonstrate to all proper thinking persons Mr. Hardwick's unfitness for office.

In substantiation of the claim of Governor John M. Slaton's campaign manager that Thomas W. Hardwick called the governor a "yellow-livered rascal," the following communication was received by The Constitution last night:

"This is to certify that the undersigned citizens of Quitman heard the speech of Thomas W. Hardwick in Quitman on Friday, the 14th of August, and that we heard him call Governor Slaton a 'yellow-livered rascal.' After he had made the statement he retracted the word rascal, but said that he would not retract the other two words.

"STANLEY S. BENNETT, "J. W. PATE,
"E. Y. CLARKE, "A. V. ROBSON,
"SAM CONOLY, "A. R. KITCHENS,
"C. G. DENMARK, "E. A. CAMPBELL."

STATEMENT IS NOT DENIED IN QUITMAN.

Quitman, Ga., August 18.—(Special.) No denial is being made in Quitman of the fact that Thomas W. Hardwick called Governor Slaton a "yellow-livered rascal."

The only denial being made is to the effect that some one in the audience interrupted Mr. Hardwick when he made the statement with the remark, "Well, you had it in your heart." Those who deny that Mr. Hardwick was interrupted, however, admit that some one might have made the remark without their hearing it.

Mr. Hardwick's epithet was evidently so displeasing to the audience that he almost immediately retracted part of the statement, saying:

"I retract the word rascal. I did not mean to call the governor of Georgia a rascal. But I do not retract one other word of my statement."

Citizens who signed the statement denying that Mr. Hardwick was interrupted expressed surprise that Atlanta afternoon papers were carrying a denial of the fact that Mr. Hardwick called Mr. Slaton a "yellow-livered rascal," as the only denial they made was to the effect that Mr. Hardwick was not interrupted when he made the statement.

Another Example, Says Newell.

Alfred C. Newell, chairman of the Slaton campaign committee, made the following brief statement Tuesday night bearing upon the affidavit from Quitman presented above:

"This is just another example of the campaign of sham and deceit that has been waged against Governor Slaton. I leave it to the intelligence of the public to decide between the affidavit of the Quitman citizens and the card attacking me in this afternoon's paper, as to where the truth lies.

"As in this instance, so has it been with all the trumped-up charges that have been made against the man who will tomorrow be nominated to the United States senate by the democratic voters of Georgia."

LAST DAY ON THE STUMP

Slaton at Newnan.

Newnan, Ga., August 18.—(Special.) Governor Slaton spoke to a large crowd here today. His remarks were confined to a discussion of the tax equalization law and his speech was well received. He made no reference to his candidacy for the United States senatorship, but there is no doubt that he had more friends here when he left than when he came. He was strong in Coweta before.

Judge John P. Ross, of Macon, followed Governor Slaton, speaking to the same audience. He presented the claims of ex-Governor Brown for the long term United States senatorship in a strong speech and made a good impression upon all who heard him.

Slaton at Greenville.

Greenville, Ga., August 18.—(Special.)—Governor John M. Slaton spoke to a large audience here today. The courthouse was packed with people and the governor made a decided impression on his vast throng of hearers. Men who had heretofore opposed him openly stated that the governor's speech has convinced them that Jack Slaton was the ablest and best man for the short term.

Among those who heard him was an old friend of Governor Slaton's father, who came nine miles over rough roads to hear the governor. This man was Judge W. P. Wheelass, who is 82 years of age.

The speech was free from personalities and on a high plane. It was a great speech and a vote winner. The opposition here to the governor concedes after today's speech that he will carry Meriwether, his native county.

J. S. Cowan at Lavonia.

Lavonia, Ga., August 18.—(Special.) Hon. J. S. Cowan, of Athens, addressed three hundred voters at Carnesville today in the interest of Joe Brown. Following his speech at Carnesville he came to Lavonia and spoke to a hundred voters. Mr. Cowan had an enthusiastic crowd at both places.

The Brown people of the county hope to carry Franklin county for Brown. Cowan spoke at length on Hoke Smith's record and was liberally applauded.

James and Smith at Alpharetta.

Alpharetta, Ga., August 18.—(Special.)—Colonel Joe James and W. M. Smith addressed a crowd of nearly a thousand voters gathered outside the courthouse here today at noon in favor of their candidates for the United States senate—Joe Brown and Hoke Smith, respectively. Partisans of both candidates were present and both speakers had trouble in making themselves heard.

Hardwick Rally at Milledgeville.

Milledgeville, Ga., August 18.—The campaign ended in Baldwin tonight with a Hardwick rally. The speakers were Joseph Pottle, John T. Allen and Livingston Kennan. The Slaton forces are hard at work also. This contest is the feature of the big election tomorrow. Both sides are claiming the county.

Hutchens At Calhoun.

Calhoun, Ga., August 18.—(Special.) Rufe Hutchens addressed about three hundred voters in the courthouse here this morning. His speech was mainly an attack upon his opponents. He devoted most of his remarks to Slaton and Hardwick. He charged that both had a chance to make a record but had failed and now they should be repudiated by the people. He was specially hard on Hardwick, charging in effect that he had been ungrateful to Tom Watson, "who was his political wet nurse and who had started him in public life." He denounced Slaton's tax law as a failure. His speech was enthusiastically received by his hearers, who were mostly Watson men.

Four Speak at Barnesville.

Barnesville, Ga., August 18.—(Special.)—This section closed the campaign with a big rally here which embraced speeches by Congressman Hardwick in his own behalf, Hon. Hugh Dorsey for Joseph M. Brown, Hon. J. E. T. Bowden for Hoke Smith and Hon. Emmett Shaw for Governor Slaton.

All the speakers were given respectful hearing by large audiences. The races are conceded to be doubtful in all the leading contests throughout this section.

TWO MORE VICTIMS OF NEGRO'S DEATH ROLL

Spring Green, Wis., August 18.—Two more deaths today brought the fatalities of Saturday's tragedy in Frank Lloyd Wright's love bungalow up to seven. Only two of the nine occupants of the cottage when it was set on fire by Julian Carleton, the negro chef, are alive.

Thomas Brunker and David Lindbloom, Wright's gardener, died today. William Weston and Herbert Fritz, employees of Wright, were less seriously hurt than the others.

Sheriff T. J. Williams, at Dodgeville, where Carleton is in jail, said today that the negro might cheat the Wisconsin law which forbids capital punishment.

"Carleton may yet die of strangulation," the sheriff said, "or he may starve to death in jail. The doctors say his throat is so burned with acid that when it begins to scale he neither may be able to breathe nor to swallow."

20TH CASE OF PLAGUE FOUND AT NEW ORLEANS

New Orleans, August 18.—The twentieth case of bubonic plague was reported here today. Louise Welsh, a negress, 24 years of age, was removed to the isolation hospital after her illness had positively been diagnosed as plague.

She was taken from a residence at 1905 Bienville street, where her mother also cantracted the disease. Her mother died.

Fire at Pelham.

Pelham, Ga., August 18.—(Special.)—About 6 o'clock this afternoon fire was discovered in the store of L. G. Traywick & Co., and damage to the amount of about $5,000 or more was done. The store had only been closed for a few minutes, and it is not known how it originated.

CABINESS RETAINED ON BIBB TAX BOARD

Shows in Court That He Owned Property When Appointed.

Macon, Ga., August 18.—(Special.)—In the superior court this morning Judge H. A. Mathews handed down a decision in the case of Harley Cabiness, member of the Bibb tax equalization board, whom a committee named by a recent mass meeting was seeking to have removed on the ground that he was not a freeholder and therefore not qualified to hold office. Judge Mathews' ruling was in favor of Mr. Cabiness and he will continue to serve on the board.

The issue had been raised that Mr. Cabiness did not own any real estate in the county at the time he was appointed to the board and that he did not at the time the petition for his removal was brought. At the hearing of the case Mr. Cabiness showed that he was the owner of a lot valued at the sum of $10, which established his claim to being a freeholder. The lot was not given in for taxation, however, at the time he made his tax return.

It is understood that the case will not be appealed by attorneys representing the committee.

W. E. Hood Found Dead.

Macon, Ga., August 18.—(Special.)—W. E. Hood, a Macon railroad man, was found dead in bed at the Exchange hotel, on Broadway, late last night, it being thought his death was due to heart failure.

Hood retired at 10 o'clock yesterday morning and said he did not wish to be disturbed. Shortly before midnight last night the clerk went to his room to see if he was still there and getting no response broke down the door and found him dead in bed.

The Hood family came to Macon fourteen years ago from Hancock county. Besides the widow, five daughters and two sons survive.

Smith People Claim Bibb.

Macon, Ga., August 18.—(Special.)—On the eve of the state primary, interest in the outcome of the various races has aroused almost as much interest here as in the former Joe Brown-Hoke Smith fights.

The Smith people claim that he will carry Bibb county by a small majority over Joe Brown, but the Brown people do not concede this by any means. One thing is certain and that is the Smith people realize they have a fight on their hands and will not rest easy until the last ballot is counted. The defection of the majority of the labor vote from Brown to Smith is what the Smith people are basing their hope of carrying this county on this year, though many laboring men say they are going to stand by Brown.

For the short-term senatorship, either Felder or Conner will get the county.

The indications are that the following state officers in addition to those named will carry Bibb county: William A. Wright, for comptroller general; Warren Grice, for attorney general; W. J. Speer, for state treasurer; M. L. Brittain, for school superintendent; E. L. Rainey, for prisoner commissioner; commissioner of agriculture, doubtful; judge court of appeals, doubtful, odds favoring Stephens; railroad commissioner, doubtful.

J. W. Wise, of Fayetteville, is unopposed for congressman from the sixth district.

There are seven candidates for the legislature in Bibb. They are Wallace Miller, Nat Winship, Minter Wimberly, B. J. Fowler, Joe Hill Hill, George R. Williams and Thomas R. Ayer.

The race for judge of the superior courts is between Judge H. A. Mathews and Lloyd Moore, with the chances in favor of the former.

NEWSPAPER ENJOINED BY NEBRASKA CANDIDATE

Omaha, Neb., August 18.—R. Beheren Howell, republican national committeeman for Nebraska and gubernatorial candidate, late last night obtained from the district court an order to restrain the Omaha Bee and its editor, Victor Rosewater, from publishing anything "which states or declares that the plaintiff is not a candidate for the republican nomination for governor."

The Bee this morning printed the restraining order and also an alleged statement by Mr. Howell under date of June 16, 1914, to the voters of the state that he would not be a candidate for governor.

Howell, who is superintendent of the municipal plant, was recently arrested, charged with making a speech on the street without a permit, and last night he was pelted with eggs while making an open air address.

The Nicaragua Treaty.

Washington, August 18.—Secretary Bryan tomorrow will send to the senate the treaty under which Nicaragua, for $3,000,000, would cede to the United States canal rights and Atlantic and Pacific coast naval coaling stations. Mr. Bryan has been assured of support for the treaty from a majority of the senate foreign relations committee, and expects it to be ratified promptly. The Platt amendment, proposing a virtual American protectorate over Nicaragua, has been eliminated.

NEW BOXES PROVIDED FOR TODAY'S PRIMARY

List of Polling Places for the City and Country Districts.

The city precincts for today's primary will open at 7 a. m. and will close at 7 p. m. In the country precincts the polls will open at 8 a. m. and will close at 3 p. m.

In order that there will be no opportunity for any of the candidates charging that the ballot boxes were tampered with after the ballots have been counted, the county executive committee has equipped each polling place in the city with new boxes, and the clerks and managers have been instructed to place certified seals on each box after the count of ballots has been certified to.

The boxes will be returned to the custody of the committee not later than 10 o'clock Thursday morning, at which time the committee will meet to verify the managers' figures and officially declare the result of the election.

The polling places are as follows:

First Ward—Hunter street and Madison avenue.
Second Ward—90 South Pryor street.
Third Ward—Fraser and Hunter streets.
Fourth Ward—Highland avenue and Boulevard.
Fifth Ward—809 Marietta street.
Sixth Ward—Precinct A, Chamber of Commerce building; precinct B, Tabernacle place.
Seventh Ward—Precinct A, 11 Gordon street; precinct B, 640 Gordon street.
Eighth Ward—Precinct A, Peachtree and Tenth streets; precinct B, Hemphill avenue and West Tenth street.
Ninth Ward—Precinct A, 573 Edgewood avenue; precinct B, Faith's crossing.
Tenth Ward—Precinct A, Tucker & McMurray's store; precinct B, 227 Stewart avenue.
Battle Hill District—937 Gordon street.
Blackhall District—Tucker & McMurray's store.
Bryant's District—J. G. Hardy's store.
Buckhead District—A. C. Minhinnett's store.
Cook's District—1054 Marietta street.
Edgewood District—Townley's store in Ormewood.
Peachtree District—Intersection of Cheshire road and Seaboard railroad.
South Bend District—R. H. Poole's store in Lakewood Heights.
Adamsville, College Park, East Point, Hapeville and Oak Grove districts will vote at the usual polling places.

Steamers Sail With Coal.

Norfolk, Va., August 18.—With cargoes of coal on board, the British steamers Hopemoor and Magdala sailed today for Toulon, France, and Lisbon, Portugal, respectively. The Hopemoor carried 5,673 tons, while the Magdala had 6,993 tons. This is the first sailing of vessels with coal for the warring countries of Europe since the first declaration of war by Austria-Hungary.

GRAY & HALEY
Latest Creations In WALL PAPER
Twenty-four Luckie Street
Bell Ivy 736 Atlanta 322

Every Monday Is Our Bargain Day In Used

PIANOS

Our immense business in Player-Pianos, covering the entire South, throws upon our Home Office, here, about one hundred used instruments per month. These are received from our customers throughout the South in part payment on new Player-Pianos and are shipped to our central repair shop in Atlanta where they are refinished, repaired or rebuilt as occasion requires.

We sacrifice them on Monday of each week at prices ranging from $75.00 upwards, and on terms that move them quickly. Some are slightly used; all are in first-class playing condition. The values are phenomenal. Full credit for the price paid will be allowed later in exchange for a new instrument if desired.

Our Monday Bargain Sale of Used Pianos has become famous in Atlanta and throughout the South. Call Monday and look them over, or write today for special list reserved for our out-of-town customers.

LUDDEN & BATES SOUTHERN MUSIC HOUSE
63 Peachtree Street, Atlanta, Ga.
Oldest Piano House in Southeast

FULTON NOW CLAIMED FOR TOM HARDWICK

His Campaign Manager Predicts the Biggest Kind of a Landslide.

G. H. Howard, campaign manager for Hon. Thomas W. Hardwick, issues the following statement:

"Hundreds of enthusiastic friends who have called at headquarters during the past two days, and telegrams from practically every county in Georgia that have reached us, show that Mr. Hardwick will carry an increased number of counties, and it now looks as if his victory will be a landslide.

"His friends now believe his majority in Fulton will be at least 1,200 votes, and that he will have more than fifty to spare on the first ballot at the convention. They are almost wild with enthusiasm and our friends all over Georgia may be sure that Mr. Hardwick has won a magnificent victory."

60 CENTS TO DISTRIBUTE GRAIN WORTH 40 CENTS

Kansas City, Mo., August 18.—That it costs sixty cents to distribue forty cents worth of grain was the assertion of J. A. Everitt, of Indianapolis, in an address before the annual convention of the Farmers' Society of Equity, in session in Kansas City, Kans., today. Mr. Everitt urged that farmers cooperate in the sale of their grain.

Farmers from Texas, Nebraska, and Minnesota, and Indiana, Oklahoma, Missouri and Kansas were present.

Mr. Everitt was re-elected president of the society.

Baking Insurance Is the Latest
Protection offered to the housewife. Get Dolly Varden. The Guaranteed Flour. "White as the Driven Snow."—(Adv.)

MONEY TO LOAN
ON
Diamonds and Automobiles
HARRY MAY
25½ Whitehall Street

GOOD DENTAL WORK
By Expert Dentists

Dental operations should never be intrusted to unskilled or careless dentists. Safest plan is to go to dentists of established reputation.

Your dental work will be safe in our hands.

Lady attendant to wait on and care for lady patients.

Gold Crowns, $4.00. Bridge Work, $4.00. Set of Teeth, $5.00.

ATLANTA DENTAL PARLORS
CORNER PEACHTREE AND DECATUR STREETS.
Entrance, 19½ Peachtree Street.

MADE-TO-ORDER
FLY-SCREENS
Phone Main 5310
W. R. CALLAWAY, Mgr.
1403 4th National Bank Building

FOR GOVERNOR

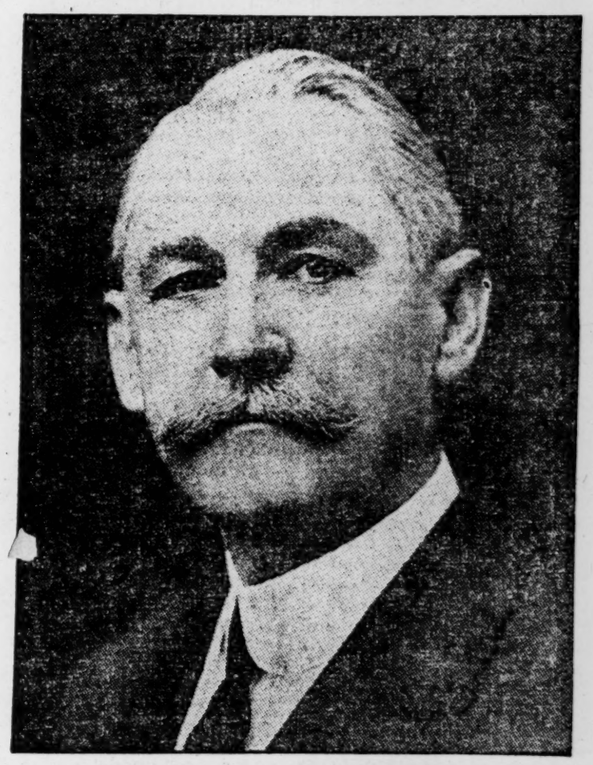

DR. L. G. HARDMAN
Of Jackson County
A vote for Dr. Hardman is a vote for your state, your fellowman and yourself.
(Advertisement.)

BICKERSTAFF, RICHARDS & CO.
FIRE - LIABILITY - AUTOMOBILE INSURANCE
SURETY BONDS
Phone Ivy 2764 Ground Floor Hurt Bldg.

SEMI-ANNUAL STATEMENT for the Six Months Ending June 30, 1914, of the condition of the

American Central Fire Insurance Co.
of St. Louis,

organized under the laws of the State of Missouri, made to the Governor of the State of Georgia, in pursuance of the laws of said State.
Report of Examiners for Missouri, Connecticut and Illinois.
Principal Office, 816 Olive Street, St. Louis, Mo.

I. CAPITAL STOCK.

1. Whole Amount of Capital Stock $1,000,000.00
2. Amount Paid up in Cash ..... 1,000,000.00—$1,000,000.00

II. ASSETS.

Total Assets of the Company, actual cash market value $5,366,214.34

III. LIABILITIES.

14. Total Liabilities $5,366,214.34

IV. INCOME DURING THE FIRST SIX MONTHS OF THE YEAR 1914.

6. Total Income actually received during the first six months in cash $1,656,356.79

V. EXPENDITURES DURING THE FIRST SIX MONTHS OF THE YEAR 1914.

Total Expenditures during the first six months of the year in cash $1,876,278.23
Greatest Amount Insured in any one risk ..... $ 100,000.00
Total Amount of Insurance outstanding 5,636,097.03

A copy of the Act of Incorporation, duly certified, is of file in the office of the Insurance Commissioner.

STATE OF MISSOURI, CITY OF ST. LOUIS—Personally appeared before the undersigned, W. A. Blodgett, who, being duly sworn, deposes and says that he is the Vice President of the American Central Insurance Company, and that the foregoing statement is correct and true.

W. A. BLODGETT.

Sworn to and subscribed before me, this 11th day of August, 1914.
(Seal.) W. I. MILLS, Notary Public.
My Commission Expires Sept. 22nd, 1917.

SEMI-ANNUAL STATEMENT for the Six Months Ending June 30, 1914, of the condition of the

London & Lancashire Guarantee & Accident Co.
of Canada

organized under the laws of the Dominion of Canada, made to the Governor of the State of Georgia, in pursuance of the laws of said State.
Principal Office—57 William Street, New York, N. Y.

I. CAPITAL STOCK.

2. Amount Paid up in Cash $517,340.00

II. ASSETS.

Total Assets of the Company, actual cash market value $1,355,194.85

III. LIABILITIES.

14. Total Liabilities $1,355,194.85

IV. INCOME DURING THE FIRST SIX MONTHS OF THE YEAR 1914.

6. Total Income actually received during the first six months in cash $824,049.13

V. EXPENDITURES DURING THE FIRST SIX MONTHS OF THE YEAR 1914.

Total Expenditures during the first six months of the year in cash $344,651.06

A copy of the Act of Incorporation, duly certified, is of file in the office of the Insurance Commissioner.

STATE OF NEW YORK, COUNTY OF NEW YORK.—Personally appeared before the undersigned, Alexander MacLean, who, being duly sworn, deposes and says that he is the manager of London & Lancashire Guarantee & Accident Company, and that the foregoing statement is correct and true.

ALEXANDER MacLEAN.

Sworn to and subscribed before me, this fourth day of August, 1914.
(Seal) JOSEPH PEREZ-PETINTO.
Notary Public, Kings County, No. 60. Cert. filed N. Y. County Clerk, No. 75.
My commission expires March 30, 1916.

Name of State Agent—BICKERSTAFF, RICHARDS & CO.
Name of Agent at Atlanta—BICKERSTAFF, RICHARDS & CO.

Society

Lawn Fete.

The Inman Park Girls' club will give a lawn fete at the home of Mrs. S. C. Dobbs, 8 Oakdale road, Druid Hills, Thursday afternoon and evening. There will be refreshments and fortune telling on the grounds. There will be also good music and dancing will be free. Everybody is cordially invited to come and bring their friends.

Achenbach-Fowler.

The announcement has been received in Atlanta and made by Mrs. Ida Bell Achenbach of the marriage of her daughter, Helen, to Dr. Alfred Lucius Fowler on Wednesday, August 12, at Roslyn Ranch, Rand, Colo.

To Visiting Guests.

Miss Frances Powell will entertain at luncheon today at the Piedmont Driving club at 1:30 o'clock in honor of her two attractive cousins and guests, Miss Anna Lou Fudge and Miss Sarah Bird, of Colquitt, Ga.

Covers will be laid for ten, the guests to include Miss Fudge, Miss Bird, Miss Janette Evins, Miss Marjorie Weldon, Miss Marian Stearns, Miss Madeline McCullough, Miss Nellie Dodd, Miss Maud Parks and Miss Elizabeth Hawkins. Miss Powell also entertained at the Piedmont Driving club tea dansante last week in their honor and at the Druid Hills tea dance.

To Mrs. Boyd.

Mrs. Louise Spalding Foster will entertain at luncheon Friday at her home on Courtland street in honor of Mrs. William Riley Boyd, the occasion to celebrate the birthday of her guest of honor.

The guests will include only the family connections.

Capital City Roof.

The informal dance on the roof of the Capital City club last night was a gala occasion.

A number of supper parties were assembled and dancing was the feature of the evening.

Miss Lipscomb to Entertain

Miss Virginia Lipscomb will entertain sixteen guests at luncheon Thursday at her home on Peachtree street.

Club Dinner.

The regular weekly tea dance will be this afternoon at the Driving club.

Mrs. Charles Haden will entertain a party of fourteen for Miss Bambv, of Montgomery, who is the guest of Miss Mary Murphey.

Others entertaining parties will be Mrs. James O. Wynn, Mr. Otey Mitchell, Mrs. W. L. Peel.

The dinner dance this evening at Druid Hills Golf club will be one of the brightest occasions of the week. Dinner will be served on the terrace promptly at 8 o'clock.

Smart Set at Resorts.

Tate Springs, August 18.—The Atlanta people at Tate took important part in the social life of a very brilliant week-end, when several hundred people from many sections of the country joined in the usual gayeties of the famous old resort, and in special features arranged to signalize the height of the season.

A brass band brought from Knoxville Saturday alternated with the orchestra in a continuous program of music at the ball Saturday night, when belles of many southern cities, with cavaliers in numbers few resorts are able to assemble, joined in a beautiful exploitation of the dances in vogue. Many of the ladies never left the ball room floor during the evening, as the orchestra began a "hesitation" as soon as the band finished a "one-step."

A Sunday morning concert by the band, stationed in the pavilion over the spring house, was enjoyed by an audience scattered over the hotel park.

Personal Mention.

Mr. and Mrs. James Hickey were Atlanta arrivals on Saturday. They came from Highland Lake club, and will remain two weeks.

Miss Patty McGehee, who is visiting in Knoxville, was a charming member of a group of the younger set coming from Knoxville for the week-end.

Mr. and Mrs. Dudley Cowles left Sunday, after a stay of several weeks at Tate. Mr. Cowles returning home, and Mrs. Cowles going to visit her mother in Roanoke.

Miss Jennie Mobley will arrive Tuesday.

Colonel Henry C. Myers, of Memphis, and his daughter, Mrs. Edgar, with her little girl, will go to Atlanta after their present visit here, and will be the guests of Dr. and Mrs. E. L. Connally and Mrs. John Spalding.

Other guests at Tate who have a large acquaintance in Atlanta are Mrs. J. W. Thomas and Mrs. Nicoll, of Nashville; Mr. and Mrs. Martin Condon and Miss Condon, of New York and Knoxville; Mr. and Mrs. P. J. Briscoe, Jr., of Knoxville; Mrs. Nelson, of Alabama, who is the guest of her daughter, Mrs. Oscar Tomlinson; Mrs. McCormack, of Birmingham; Mr. and Mrs. A. B. Andrews, of Norfolk; Mr. Daniel Ruden, of Norfolk; Mr. J. L. Cox, of Mississippi, formerly of Atlanta, and many others.

Woman's Golf Tournament.

The result of a woman's golf tournament last week in which there were fourteen entries, was announced at the ball Saturday night, and the cups awarded to Mrs. Ormond Summerville, of Birmingham, and to Mrs. Blanch Hunt, of Memphis, who was the runner-up.

Equal Suffrage Meeting.

The Atlanta Equal Suffrage association extends a cordial invitation to everyone interested to attend the meeting on Wednesday afternoon at 3:30 o'clock in parlor "E" of the Ansley hotel. The afternoon's program will be one of unusual interest.

Mrs. Mamie Folsom Wynne, of Dallas, Texas, who has spent so much time in different parts of Europe and who is now visiting in Atlanta, will speak on "An American Woman's Impression of European Women."

Mrs. John W. Rowlett, well known for her child welfare work in Georgia, will explain the parent-teacher and mothers' congress movement.

Surprise Party.

Mrs. M. H. Wood entertained Miss Katie Fenton last Friday evening at her home on Georgia avenue at a surprise birthday party.

There was a delightful program of music and reading, after which refreshments were served. Many pretty gifts were received by the guest of honor.

For Brides-Elect.

Miss Mamie Lathrop entertained at four tables of bridge Monday afternoon at her home on Forrest avenue in compliment to Miss Elsie Erd and Miss Clarabell Miller, both brides-elect. The prizes were a box of embroidered handkerchiefs for top score and an embroidered apron for consolation.

The honor guests were given silk boudoir slippers.

Simon-Cronheim.

Mrs. Charles Henry Simon has issued invitations to the marriage of her daughter, Vera Carolyn, to Mr. Milton H. Cronheim on Sunday afternoon, August 23, at 4:30, o'clock at 291 Washington street. Rabbi F. H. Hirsch, of Athens, will perform the ceremony, which will be witnessed by the families and intimate friends.

The bride and groom will leave for a trip east. On their return they will be at home with the groom's parents, Mr. and Mrs. H. Cronheim, on Pryor street.

Erd-Sheldon.

The wedding of Miss Elsie Erd and Mr. Eugene Wilson Sheldon will take place this morning at 11 o'clock at the First Christian church.

Miss Mary Ellen Gathright will be maid of honor and Mr. James Miller will be best man. The bride will be given away by her father, Mr. Edward B. Erd.

The ushers will be Mr. M. M. Stanaland and Mr. Harry McDonald and Dr. L. O. Bricker, pastor of the church, will officiate. The wedding music will be played by Mr. Charles A. Sheldon. Mr. Sheldon and his bride will leave for a wedding trip and on their return will be at home with Mr. and Mrs. Erd until they go to housekeeping.

Pan-Hellenic Sorority.

A large and enthusiastic meeting of the Atlanta branch of the Pan-Hellenic sorority was held yesterday morning at the University club.

Eighty dollars, the sum realized from the benefit performance given some weeks ago at the Lyric, has been turned over to the home of the Young Women's Christian association on Baker street to buy new beds needed in the home.

Among the helpful projects the fraternity expects to take up this year is the education of a young girl at the Tallulah Falls Industrial school. The scholarships are $100, which sum was subscribed at the meeting yesterday for this year.

A very interesting talk was made by Mrs. Hugh Willet, a fraternity member, and who has recently been elected a director in the Tallulah Falls industrial school.

Miss Rambo to Speak.

Miss Regina Rambo, of Marietta, will make a most interesting talk at the chamber of commerce tonight, regarding her recent experiences upon her return from Europe.

Miss Rambo has a brilliant mind and it will be quite a privilege to hear her speak. Tickets will be on sale at Brown & Allen's, Cole Book store, or can be secured at the door.

The price of admission is 25 cents.

The proceeds will go to the Joseph Habersham chapter of the Daughters of the American Revolution, of which Miss Rambo is a member.

MEETINGS

The members of the ways and means committee of the Woman's Auxiliary to Wesley Memorial hospital are urged to meet promptly at 10:30 this morning in the Winecoff hotel.

SOCIAL ITEMS

Mr. and Mrs. Will F. Anderson and children, Frances and Betty, are visiting Miss Virginia Anderson in West Point.

***

Mr. and Mrs. Mark Knepp are in Boston.

***

Mrs. T. B. Gay, Miss Eloise Gay and Gaston Gay, who are spending a few days with friends in Winder on their return from Virginia, where they have spent the summer, are expected home today.

***

Mr. T. B. Gay has returned from Virginia and New York.

***

Mrs. Blanch Caldwell has returned from a visit to Mrs. Joseph Pelham in Chattanooga.

***

Mr. and Mrs. O. T. Gower and family, of Cordele, who have had the home of Mr. and Mrs. T. B. Gay on Juniper street for the summer, have returned home.

***

Dr. and Mrs. William C. Warren returned Friday from Atlantic City.

***

Miss Bessie Morgan and Mr. Best Morgan, of Heflin, Ala., who have been at Wrightsville Beach for several weeks, are the guests of their aunt, Mrs. James R. Little, on Peachtree road.

***

Miss Kathleen Beach has returned from Nacoochee valley.

***

Mrs. Rufus Carswell, Rufus Carswell, Jr., Miss Dorothy Elvea and Masters Charles and George Elvea will return Thursday from Yonah Lodge, Nacoochee valley, where they have been for several weeks.

***

Mrs. Paul Vose has returned from Madison.

***

Mrs. M. M. Underwood has returned from a pleasant visit to relatives in Rome.

***

Mr. and Mrs. Fred C. Calkins and children left yesterday for Jacksonville, where they will make their home.

***

The date of the wedding of Miss Gladys Catchings and Mr. Frederick Augustus Watt has been set for October 10 and will take place at All Saints' church.

***

Mr. and Mrs. Robert Wyly Underwood announce the birth of twin daughters on August 17 at their home in West End.

***

Mr. and Mrs. R. L. Moore, of Jacksonville, are visiting Mrs. George Clayton.

***

Miss Lillian Sturdivant and Miss Jennila Lindsey have returned from a camping trip in North Carolina.

***

Mrs. S. C. Dinkins and Miss Marie Dinkins have returned from Gainesville.

***

Mrs. George C. Sebastian left for New Orleans Saturday afternoon after a visit of several weeks to her daughter, Mrs. J. M. Bosworth, on South Pryor street.

***

Dr. and Mrs. H. R. King, with Miss Mable Lynes, who accompanied them, have returned from an extended trip to Cincinnati, Toledo, Detroit, Buffalo, Niagara Falls, Toronto, Albany, New York city and Washington.

***

Mrs. L. E. Bain and Miss Donna Bain, of New York, will arrive in the city the middle of September to spend a month.

***

Miss Dora Dunwoody, of Macon, is the guest of Mrs. Omar F. Elder for a few days.

***

Mr. Jack Primrose has returned to New York, after spending some time in the city at the Georgian Terrace.

***

Mrs. M. W. Coleman, who has been ill at Davis-Fischer sanitarium, returned yesterday to her home in Seneca, S. C.

***

Miss Dorothy Hannigan is spending a few days with friends and relatives in Asheville, N. C.

***

Miss Marie Pappenheimer will return Sunday from Highlands, N. C., where she has been spending the past two months.

***

Miss Anna Lou Fudge, who is the guest of Miss Frances Powell, will return tomorrow to her home in Colquitt.

***

Miss Susie Park has returned from a visit to Palmetto.

***

Miss Lucille Callahan is ill at her home, 102 Kelly street.

***

Mrs. William R. Prescott and her family will return the first of September from Kanuga Lake.

***

Miss Virginia Withers left Tuesday to join a camping party at Covington, Ga.

***

Mr. Randolph Rose has received a cablegram stating that the Misses Romare and Lucy Rose are in Munich.

***

A large party of Atlantans will sail Saturday from Naples to New York. Those in the party are Judge and Mrs. John T. Pendleton, Mr. and Mrs. George W. Brine, Mr. and Mrs. Charles T. Nunnally, Mr. and Mrs. E. D. Kennedy, Mr. and Mrs. John T. North, Miss Nell Prince, Miss Susie Battle, Miss Mary Robinson, Miss Mazie Thompson, Mrs. E. C. Stewart, Miss Mary Stewart, Miss Elizabeth Blalock, John Pendleton Stewart and Angus Perkerson.

***

Relatives of Miss Willie Kate Travis have received news from Thomas Cook & Son, of Boston, Mass., that the musicians' alumni tour of the New England conservatory, of which she is a member, sailed Monday from Naples on the steamship Sanglovanni, which is due to arrive in New York on the 28th.

***

Mr. and Mrs. Clarence White, who have been the guests of Mr. and Mrs. W. E. Hawkins, have returned to their home in Americus.

CHIPPEWA INDIANS FOR WOMAN SUFFRAGE

Ashland, Wis., August 18.—Chippewa Indians of the Bad River tribe today at the largest council held in years voted unanimously in favor of woman suffrage.

The primary object of the council was to elect a committee of five to assist the secretary of the interior in preparing a roll of the unallotted Indians on the reservation.

LIST OF SCHOOL BOOKS HAS BEEN DELAYED

L. M. Landrum, Secretary of School Board, Cannot Furnish It for Some Days.

L. M. Landrum, secretary of the school board, stated Tuesday that until he revises and corrects the list of text books which have been recommended to the school board for use in the grammar schools for the next five years, the board will not publish the list. Secretary Landrum also says that Superintendent Slaton has not given out an official list of new books, and explains that the reason parents and children have not been informed as to the texts is because some of the books recommended by Superintendent Slaton have no retail price fixed for their sale, and further that the publishers have not furnished the board with the exchange price.

Mr. Landrum has written the publishers to furnish the board with the information. He is of the belief that the information will be available for the public before the end of the week.

Another reason why the list has not been published as official is because the texts for the Tech High and the Boys' and Girls' High schools have not been decided on for a certainty. Secretary Landrum stated Tuesday he will confer with Professor Dykes, of Tech, and the principals of the other high schools within a few days.

"The published list is incomplete and very unsatisfactory," Secretary Landrum says, "and I would advise parents and students waiting until the board publishes its official list."

GEORGIA CONGRESSMEN REMAIN IN WASHINGTON

Washington, August 18.—(Special.) Neither Senator Hoke Smith nor Senator West nor any of the members of the Georgia delegation in the house who have been in Washington the last few days returned home to vote in tomorrow's primary.

It was originally the intention of Senator Smith to leave here this afternoon, arriving in Atlanta tomorrow, and return immediately to Washington, but he is pressing for speedy action by congress to help the southern cotton farmers meet the situation caused by the European war and felt that he could not leave.

Senator Smith said today he had made no arrangements to secure the returns of tomorrow's election, but it is presumed his headquarters in Atlanta will keep him posted as the vote is received.

Among the members of the delegation who are here are Representatives Adamson, Bartlett, Edwards, Howard, Lee, Park and Tribble.

AMERICUS TO OPPOSE ANNULMENT OF TRAINS

Americus, Ga., August 18.—(Special.) Representatives of the Americus chamber of commerce and commercial interests of Americus generally, in a largely attended meeting this morning, took steps to oppose vigorously the proposed early annulment of two important passenger and mail trains of the Seaboard railway. The case will be passed upon by the railroad commission next Tuesday.

The Seaboard proposes to convert two through passenger trains now operating between Savannah and Montgomery, a distance of 340 miles, into suburban trains operating out of those cities.

In such event a territory of 130 miles, including Americus, Preston, Plains, DeSoto, Huntington, Leslie, Cordele, Abbeville and several other intermediate towns, would be deprived entirely of this double daily passenger and mail service.

Americus and the other towns affected will vigorously oppose the proposed annulment of these important trains.

QUITMAN PAPER PRINTS EXTRA ON POLITICS

Quitman, Ga., August 18.—(Special.) The Quitman Advertiser came out today with an eight-page political extra, with "hot from the bat" political news not only regarding local candidates but all of the candidates over the state. Much favorable comment is being heard regarding the leading editorial in the paper which is entitled "Vote for the Best Man," in which the editor pleads for the people to vote to put in office men of the very best grade.

Good News for Housekeepers.

You can save time and money baking with Almixt Self-Rising Flour. Guaranteed to be pure and wholesome. —(Adv.)

Remington Company Is Confident of Better Business

Voluntary action on the part of the nearly fifty employees of the Atlanta branch of the Remington Typewriter company, in notifying the head office of the company in New York that they would accept a 10 per cent reduction in their salaries to meet the curtailment of the company's business in Europe incident to the war, has been replied to by the company, which has declined to accept the proposition.

The optimistic tone of the letter from the main office of the Remington company is well expressed in the following excerpt:

"We look for the present European war to improve conditions in this country. In fact, our business is already showing greater activity than last year at this time, and the prospects as reported from the different sections of the country are extremely gratifying.

"Our South American business is assuming large proportions and the increased business in that country on account of the European war will be unprecedented in as much as we are likely to have less competition from foreign-made typewriters.

"Our faith is in the increased business of our domestic organization, including the United States, Canada and Mexico, and in the large increase of our South American trade."

Dr. Shannon Is Chosen.

Lexington, Va., August 18.—Dr. Edgar F. Shannon, dean of the University of Arkansas, was today elected by the trustees of Washington and Lee university to succeed Dr. W. S. Currell, who recently resigned the chair of English to become president of the University of South Carolina.

OH! MY HAIR IS GRAY!

Apply "Q-Ban"—It Darkens Gray Hair Naturally.

When your hair turns gray, faded or streaked with gray, simply shampoo hair and scalp with Q-Ban Hair Color Restorer. Your hair is then darkened so evenly and prettily that no one will suspect you use Q-Ban. Darkens hair complete to where it joins the scalp. Q-Ban also makes your hair soft, fluffy, thick, giving the hair that dark, fascinating luster and abundance which makes the hair so attractive. Q-Ban is not sticky or messy, harmless, but delightful and easy to apply. Also stops dandruff or itching scalp. Money back if it fails to darken gray hair. Only 50c for a big 7-oz. bottle at Edmondson's Drug Stores, 11 N. Broad St., or 106 N. Pryor St., Atlanta, Ga. Out-of-town people write Q-Ban Laboratories, Memphis, Tenn.—(Adv.)

Nadine Face Powder

(In Green Boxes Only)

Keeps The Complexion Beautiful

Soft and velvety. Money back if not entirely pleased. Nadine is pure and harmless. Adheres until washed off. Prevents sunburn and return of discolorations. A million delighted users prove its value. Tints: Flesh, Pink, Brunette, White. By Toilet Counters or Mail, 50c. National Toilet Company, Paris, Tenn.

A New Face Without Surgical Skin Peeling

The surgical operation of face peeling is too radical, too often dangerous. There's a better way of removing offensive complexions and one that is entirely safe and rational. Ordinary mercolized wax causes the devitalized scarf skin to come off, but gradually and gently. Unlike the surgical process, the skin is not forcibly taken off in big pieces all at once, but almost invisible flaky particles are absorbed by the wax, and about two weeks are required to complete the transformation. There's no pain, no discomfort.

Nature renews complexions the same way, shedding tiny cutaneous scales day by day. But deficient circulation, or other abnormal condition, may interfere with the shedding—a "bad complexion" results. Then mercolized wax assists Nature by hastening the removal of the aged, faded or discolored top skin. Thus only the lively, young, healthy-hued skin is in evidence, as in robust girlhood. This is why mercolized wax produces the indescribable beauty of ever-renewing youth. The wax is put on at night like cold cream, and washed off in the morning. You can procure it at any druggist's, an ounce is sufficient.—(adv.)

NASH BROYLES

Can't run for Recorder after his defeat for Court of Appeals.

Not necessary to vote for him to get rid of him.

Entries for City primary already closed.

(Advertisement.)

EDUCATIONAL

MEDICAL COLLEGE OF VIRGINIA
1838 1914
Medical College of Virginia
University College of Medicine
(CONSOLIDATED)
Medicine - Dentistry - Pharmacy
STUART McGUIRE, M. D., Dean
New college building, completely equipped and modern laboratories. Extensive Dispensary service. Hospital facilities furnish 400 clinical beds. Individual instruction; Experienced Faculty; practical curriculum. 77th session opens September 15, 1914.
For catalogue or information address:
J. R. McCAULEY, Secretary
1130 East Clay St. RICHMOND, VA.

CRICHTON-SHUMAKER Business College
Established 1885
Corner S. Pryor and Hunter Sts., Atlanta, Ga.
$10 MONTHLY FOR TUITION. Class rooms equipped with every modern convenience.
INDIVIDUAL INSTRUCTION given by the proprietors in person. Catalogue Free.

PEABODY
Baltimore, Md.
The Leading Endowed Musical Conservatory in the Country.
Scholarships and diplomas awarded. Circulars mailed. Tuition in all grades and branches.

WASHINGTON SEMINARY
1374 PEACHTREE ROAD - - - - - ATLANTA
THE SOUTH'S MOST BEAUTIFUL SCHOOL
DISTINCTIVE FEATURES:
1. Boarding Department limited. $100,000.00 in Grounds and Buildings.
2. New School Building, modern in equipment, with provision for open-air class-rooms.
3. Courses in Domestic Science and Physical Training a part of regular curriculum.
4. Departments: Kindergarten, Primary, Academic, College-Preparatory, Music, Art, Expression.
Thirty-seventh Session begins SEPTEMBER 10, 1914.
Write for illustrated catalogue C
L. D. and EMMA B. SCOTT, Principals.

MARIST
AN ATLANTA SCHOOL—FOR AN ATLANTA BOY IN THE HEART of ATLANTA
6th, 7th, 8th grades—four-year High School Course—Literary, Commercial, Scientific Departments. Opens 14th Session Sept. 8.
Cor. Peachtree & Ivy Sts. Phone 782 Ivy

ANDREW COLLEGE
CUTHBERT, GA.
Challenges Comparison as to: Progressiveness, Efficiency, Wholesomeness and the Charm of Life
Great Advances this Year
J. W. MALONE, Pres. - CUTHBERT, GA.

THE NORTH GEORGIA AGRICULTURAL COLLEGE
DAHLONEGA, GA.
No finer climate in the world than we have at the foothills of the Blue Ridge mountains. Complete isolation from the diversion of a noisy and distracting city life. The regular and orderly life that a boy lives here is conducive to the formation of habits that will make him regular and orderly in after life. Every student taught to depend on himself. He must work and be obedient to authority. Military training makes a young man observant, accurate, prompt and reliable. In addition to the A. B. and B. S. college courses, we have full courses in agriculture, mining and electrical engineering, and business. Our boys live in our own dormitories and are under the control of officers all the time. All necessary expenses for the entire year, including board, fuel, lights, washing, books, two uniforms and college fees, can be covered by $160. Write for catalog. Next session begins first Wednesday in September.
O. R. GLENN, President

Mercer Law School
TWO-YEAR COURSE
FOR CATALOGUE AND INFORMATION, WRITE
E. P. MALLARY, Sec., Ga.-Life Bldg. Macon, Ga.

During Repairs Upstairs
DURAND'S CAFE
Now on first floor Edgewood Ave.
All White Service
Clean and Sanitary Popular Prices

Dr. Palmer's Skin Whitener

The original and genuine made only by
JACOBS' PHARMACY, Atlanta, Ga.

Whitens Dark and Sallow Skin. For Pimples, Eczema, Tetter and all discolorations and Blemishes. At all Druggists 25c or sent direct postpaid.

REFUSE IMITATIONS

Insist on the original and be sure it is made by Jacobs' Pharmacy, as the wonderful results of this preparation have caused several imitations to be offered.

AGENTS WANTED
You can make good pay. Write for terms, giving references

JACOBS'
Tan
Sunburn
Freckles

Dr. Palmer's Skin Whitener will remove tan, sunburn and freckles in a few days and without the slightest injury to the most delicate skin.

25c

Mosquitoes

Keep 'em off with Jacobs' Mosquito Lotion, clean, pleasant and easily used.

15c, 25c & 50c

GET A $300 PIANO FOR $98

Or a Higher Priced Piano or Player-Piano at a Similar Saving

Never before, and possibly never again, will you have the opportunity to save so much on the purchase of a splendid High-Grade Instrument. Our emergency is your opportunity, but both are brief! Come, make your selection while the stock is full.

Come See for Yourself

We realize that the values which we are offering at this sale are almost incredible. Two weeks ago we had never dreamed of making such price concessions. But the emergency created by the unexpected sale of our lease at an almost fabulous price enables us to dispose of our new fall stock of Pianos and Player-Pianos at one-half to one-third their value. Come, see for yourself, but come at once, for if the heavy buying of the past week is continued the stock will soon be broken.

STORE OPEN 8 a.m. to 9 p.m.

EASY TERMS If Desired

LUDDEN & BATES SOUTHERN MUSIC HOUSE 63 Peachtree Street

Sanity vs. Sham

To the Voters of Georgia:

Outside of Atlanta Mr. Hardwick has argued that John M. Slaton should not be elected because he is an Atlanta man.

In Atlanta he argues Mr. Slaton should not be elected because he has been the Governor of all the State.

Mr. Slaton has been Governor of all the State, though no one can question his loyalty to Atlanta. Twenty years' service speaks in thunder t nes for him. Mr. Slaton will be U. S. Senator for all the State.

If Mr. Hardwick had had his way there would have been no regional bank anywhere. He bitterly fought the bill creating these banks; therefore, he could not have had any influence with those who located them.

Mr. Hardwick has been away from his post of duty for four months—and says he hasn't been needed. He shows letters to that effect. Yet other Southern Congressmen are there fighting to save Southern farmers from a crisis as serious as they ever faced. Does Mr. Hardwick's admission that he has not been needed in Washington argue his possession of influence?

Mr. Hardwick wants your vote. He wants you, the Citizens of Fulton County, to pay a big portion of the taxes for his county. Encouraged by him, his county refused to obey the law and equalize the tax burden. It will be one of two or three to pay in less this year. Fulton will pay on an increase of $15,000,000. Much of this extra money paid by you will go to Mr. Hardwick's county, because that county, encouraged by Mr. Hardwick, refused to obey the law as yours did.

No charge he has made against Governor Slaton has stood the acid test of investigation.

He relies on such men as Newt Morris to circulate canards about his opponent's family.

He relies on J. R. Smith, who wanted to be appointed a Senator and failed, to make attacks not borne out by the records on Mr. Slaton.

Mr. Slaton has not replied to the Hardwick-Morris charges, except to denounce their maker, because his position would not permit of the kind of reply Southern customs would require.

He has not replied to J. R. Smith because the reason for Mr. Smith's "grouch" is well known.

Not one of Mr. Smith's charges can be sustained.

Mr. Slaton fought for the franchise tax and the inheritance tax and saved the income tax. He gave the deciding vote or the disfranchisement law as it now stands.

A crisis is on in Washington, Citizens of this County!

Do you want a man there whom you scarcely know, or one who has lived among you for nearly forty years?

Do you want a man who shamelessly deserts his post when every reason—except lack of influence—would demand his presence at his post of duty—

Or one whose name is a synonym for attention to duty and loyalty to public trust?

Do you want a man who talks recklessly and wildly and acts erratically—

Or one who is sane, constructive, and seasoned?

Which of them would you choose as most capable for a personal trust?

Which would you prefer as an executor of your estate?

Conditions are such that you, every one of you, have a vital personal interest in this senatorship.

Market are demoralized siness conditions threatened, war complications imminent.

It is coming home to you!

You need a steady man a safe man, a man attentive to duty and loyal to public trusts to represent your interests.

That man is John M. Slaton.

You need him in the Senate!

You will send him to the Senate!

Alfred C. Newell, Chairman John M. Slaton State Campaign Committee

(Advertisement.)

RECEIVER IS ASKED FOR NEW CREMATORY

Application Is Made Before Judge Newman by Evins & Spence at Asheville, N. C.

Application for the appointment of a receiver to take charge of and operate Atlanta's new $276,800 crematory plant was made before Judge W. T. Newman, of the United States district court, Tuesday.

The application was filed by Messrs. Evins, Spence & Moore, attorneys, who have represented the New York Destructor company ever since the company entered into the contract with the city to build the plant.

Pell W. Foster, president of the company, signed the bill. The petition seeks to have a receiver placed in charge of the plant pending a settlement of the company's claims against the city. The bill does not, in any other respect, interfere with the business of the company in any other city but Atlanta.

Judge Newman signed the bill at Asheville, N. C., Monday night and made the application returnable on the first Monday in September in Atlanta.

Says Woodward Is Unfair.

The bill recites at great length the history of the troubles of the New York Destructor company in Atlanta, and it severely criticises Mayor James G. Woodward, alleging that "his persistently unfair and hostile attitude towards the company has embarrassed it." The petition further recites that it entered into a contract in good faith with the city of Atlanta, by which the company agreed to erect a plant in accordance with plans and specifications for the sum of $376,800. It is further recited that because of the hostility of Mayor Woodward the company was forced to reduce the price of the plant, and that it was constantly harassed and forced to make additions and alterations which have been costly and which have almost entirely dissipated the profits of the company.

It is set forth that the plant has been complete for many months, but because of the hostility of the mayor, the Destructor company has never been able to get a fair and unbiased test, and that the city, through the mayor, persistently refuses to carry out the agreement of the city and enter into a test in order that it might be ascertained whether or not the plant is complete and can perform the functions guaranteed for it under the contract.

The bill recites the numerous disadvantages it would be placed in in an action at law, and explains that these disadvantages are the reasons why the company did not resort to an action at law.

Proceeding a Rare One.

Mayor James G. Woodward and Captain W. D. Ellis, Jr., city attorney, read the bill. Mayor Woodward said that he has not made up his mind yet whether the city will combat the application for a receiver. The mayor explained that he had asked Assistant City Attorney Ellis to represent him.

"It appears to me that the proceeding is a rare one," commented Mayor Woodward. "What I cannot understand is why the company should want a receiver to take charge of and operate its own plant, except that it realizes that the plant is not effective and is seeking shelter in the courts to defend itself.

"I am of the opinion that the company not only realizes that the plant is a failure, but it was getting afraid that I would take it before Judge Broyles and have the plan declared a common nuisance. I have been urged to take such action, but I did not want to place myself in that attitude, but I want to state right here that, receiver or no receiver, I am going to see to it that the letter of the contract is carried out, and that the health of the people is protected.

"If the company does not take immediate steps to prevent the escape of odors from the plant, and make some arrangement to burn the garbage when delivered and not allow it to remain piled about the plant, I am going to summon all the complainants to court and let Judge Broyles declare whether or not the plant is a nuisance or benefit to the city."

The city still owes the New York Destructor company $125,000, under the contract. The money, according to Mayor Woodward, is in bank and is accumulating interest for the city. The mayor says the money has been in bank fourteen months.

"If the company claims that the plant is complete and is capable of operating in accordance with the contract, why didn't it file a lawsuit against the city and demand a payment of that $125,000. The truth of the matter is the company knows that it hasn't got a leg to stand on in a straight lawsuit."

Messrs. Evins and Spence, attorneys representing the company, had not returned from Asheville at a late hour Tuesday afternoon, and they have issued no statement except that contained in the bill, to cover their side of the controversy.

ALLEGED SLAYER FINALLY CAUGHT AFTER NINE YEARS

Hartwell, Ga., August 18.—(Special.) Sheriff Sid Johnson received notice today that his efforts to capture Abb Jordan have been rewarded. Jordan is wanted for the killing of John Teasley at a ball game near Beulah, in this county, nine years ago, and has been traced all over the country. Johnson has made every effort to capture the fugitive, and is jubilant that he has been locked up in Clifton Forge, Va.

He also has received notice that Jim Banks has been lodged in the Birmingham jail. Johnson will start Thursday for the prisoners.

Decatur Farmers Organize.

Bainbridge, Ga., August 18.—(Special.)—A meeting of farmers was held here Saturday in the city hall for the purpose of forming the Decatur County Hog Cholera Eradication association. Dr. R. W. Elrod, government inspector in charge of hog cholera eradication in this county, conducted the meeting, assisted by Mr. L. G. Proctor, in charge of the educational and survey work. The following officers were elected: President, J. C. McCaskill; vice president, Thomas Parker, Climax, and vice presidents for each district.

Vote for Broyles

Nash Broyles is entitled to promotion to the state court of appeals. Read what the late Gov. Wm. J. Northen, remembered for his campaign for law enforcement, said of him: "You have my sincere respect and admiration. You are doing great service to the city, the state and your generation."

(Advertisement.)

The Voters of Atlanta and Fulton County Will Cast Their Ballots Today for

Randolph Anderson

Because---

Georgia needs a live and practical business man in the governor's office, and Randolph Anderson is the only man in the race who has these qualifications.

He has been in intimate touch with Georgia's business affairs the last ten years, and knows thoroughly the state's finances and the state's needs.

While Georgians venerate age, and honor those who served the Confederacy, they cannot afford to select a man as executive manager for their business, solely because he is a Confederate veteran.

A vote for Judge Nat. E. Harris is, in effect, a vote for the removal of the state capitol to Macon.

The Macon News, leading the capitol removal fight, says this is an exceedingly live issue.

Judge Harris has never said and will not say he would veto a capitol removal bill.

Is the candidacy of Judge Harris a part of Macon's subtle plan to get the capitol?

Atlantans cannot afford to and will not take this chance.

Randolph Anderson

Will Carry Fulton County

As goes Fulton so goes the State

(Advertisement.)

Sports

BARONS NOW LEAD THE LEAGUE

Edited By Dick Jemison

WELCHONCE DAY INTERESTS FANS

One "Bug" Sends 50 Cents to The Constitution, Being Unable to Attend the Game Thursday.

The fans of Atlanta are interesting themselves in the benefit game that is being arranged for Thursday, when a percentage of the proceeds of the Memphis-Atlanta game will go to Captain Harry Welchonce, who is ill with the dreaded white plague.

One fan sends the following letter to The Constitution:

"Dick Jemison, Sporting Editor The Constitution: Will be unable to attend the Welchonce day game. Here's my 50 cents, please put it in Welchonce's end.—A Fan."

There's a real "bug" for you, and he sets an example that it would do well for the other fans of the city to follow. This is a fine chance for the fans to show that you appreciate the yeoman service that the Cracker captain rendered the team at all times, sick and well.

Another fan called on the telephone yesterday morning and suggested that the point be stressed that those fans who are accustomed to buying bleacher tickets, purchase grandstand seats on this day.

The Nashville Banner hands out the following tribute regarding the day:

"One thing about the Atlanta management—they always take care of their men when they get down and out, and it shows a big, generous heart, both among Cracker fans and the heads of the club, to arrange a big Welchonce benefit day in order to help a good fellow out at the time he needs it most."

No passes will be honored at the game tomorrow. President Callaway having instructed his gate keepers to turn down any passes for this day.

Let's make Welchonce day the greatest benefit day that has ever been held in baseballdom in Atlanta.

QUERIES ANSWERED

(Under this head, the sporting editor will endeavor to answer all questions pertaining to all branches of sports.)

1. Is the Dixie Walker with Milwaukee the same that pitched for New Orleans this season? 2. Do you think Atlanta has a chance for the pennantyet?—B. L. G.

1. No. Walker is still with New Orleans. 2. Yes, an outside chance if the team will get itself together and play a consistent brand of ball.

Who is ahead on the season's attendance, Atlanta or Birmingham?—H. R. S.

It is so close that there is very little to choose and one game may switch it.

Crackers' Daily Batting

PLAYERS.	G.	AB.	R.	H.	P.C.
Holland	86	275	28	84	.305
Tyree	42	123	8	36	.293
Long	117	443	76	130	.290
McConnell	115	440	76	125	.284
Eibel	124	403	61	110	.275
Jennings	114	379	49	102	.270
Kircher	115	431	63	115	.267
Bisland	37	139	12	32	.237
Dunn	87	267	19	58	.226
Dent	30	81	6	15	.185
Perryman	27	69	2	10	.145
Thompson	14	32	4	4	.125
Bruning	37	74	8	8	.108
Bankston	3	10	1	1	.100
Williams	25	60	2	5	.083
Collier	9	14	0	1	.071

Elgin Lap Record.

Elgin, Ill., August 18.—Spencer Wishart set a lap record today while practicing for the National road races to be held here Friday and Saturday. He circled the eight and one-half mile course in 6 minutes, 24 3-5 seconds, a rate of more than 78 miles an hour. The previous record was held by Tetzlaff at 6:26.

AMERICAN LEAGUE

TIGERS 3, ATHLETICS 2;
ATHLETICS 2, TIGERS 1.

Philadelphia, August 18.—The double-header here today resulted in an even break, Detroit winning the first game, 3 to 2, and Philadelphia the second, 2 to 1. "Southpaws" got the better of the two pitching duels, Coveleskie winning from Shawkey in the opener, and Plank from Reynolds and Boehler in the second event.

FIRST GAME.

Score by innings:		R.	H.	E.
Detroit	.011 001 000	3	8	0
Philadelphia	.000 020 000	2	4	0

Batteries—Coveleskie and Stanage; Shawkey and Schang.

SECOND GAME.

Score by innings:		R.	H.	E.
Detroit	.000 010 000	1	6	0
Philadelphia	.000 002 00x	2	4	1

Batteries—Reynolds, Boehler and D. Baker and McKee; Plank and Lapp. Umpires, Connolly and Chill.

Senators 8, Browns 2.

Washington, August 18.—Washington won today's game from St. Louis, 8 to 2. For six innings Hamilton pitched good ball, but he weakened in the seventh, the Nationals getting three runs. The locals scored five more runs in the eighth.

Score by innings:		R.	H.	E.
St. Louis	.000 002 000	2	5	2
Washington	.000 000 35x	8	12	1

Batteries—Hamilton, James and Leary and Agnew; Engel, Shaw and Ainsmith. Umpires, Evans and Egan.

Naps 4, Yanks 3.

New York, August 18.—Cleveland won the first game of the series from New York by 4 to 3. The visitors batted Cole out of the box in the third inning, while Hagerman, though wild, was effective in the pinches.

Score by innings:		R.	H.	E.
Cleveland	.103 000 000	4	9	2
New York	.000 100 002	3	4	0

Batteries—Hagerman and O'Neill; Cole, Pieh, McHale and Sweeney. Umpires, Dineen and Sheridan.

Chicago-Boston—Rain.

Georgia-Alabama League

Selma 7, Rome 4.

Rome, Ga., Auust 18.—(Special.)—Selma bunched opportune hits off Aaron this afternoon and won its sixth straight game from Rome by a score of 7 to 4. Both pitchers were hit freely, but Morrison was effective in the pinches. One more game will assure Selma the pennant as the season closes on August 25.

Score by innings:		R.	H.	E.
Selma	.200 130 100	7	10	3
Rome	.000 020 020	4	11	3

Batteries—Morrison and Guiterez; Aaron and Taylor.

Gadsden 1, Opelika 0.

Opelika, Ala., August 18.—(Special.)—The Orphans blanked Opelika today score 1 to 0. Both Canley and Wood were in great form, both having complete control. Blackwell's running catch of Seiph's fly to right featured.

Score by innings:		R.	H.	E.
Gadsden	.010 000 000	1	9	0
Opelika	.000 000 000	0	6	0

Batteries—Wood and Askew; Cantley and Sheppard.

Anniston 9, Newnan 6.

Newnan, Ga., August 18.—(Special.) Newnan pitchers were wild today and Anniston took the second game 9 to 6. Killingsworth was hit hard, but managed to keep his hits scattered. The game was slow, dragging out over two hours.

Score by innings:		R.	H.	E.
Anniston	.213 020 100	9	10	3
Newnan	.001 001 120	6	12	4

Batteries—Killingsworth and Tisdale; Whitney and Kimbrell. Umpire, White.

Cliff Walker Hurt.

Macon, Ga., August 18.—(Special.)—Cliff Walker, who has won fame locally as a motorcycle speed artist, was seriously injured this evening at 6 o'clock when his machine collided with a telephone pole on the Houston road, a few miles from th ecity.

One shoulder was crushed and an arm broken, while his face was cut and bruised almost beyond recognition. The outcome of his injuries is in doubt.

Lookouts Present Crackers With Final Game of Series; Both Pitchers Hurl Well

By Dick Jemison.

The Lookouts presented the Crackers with the final meeting between the two teams for 1914, when they booted away a game that their bats had apparently won.

The final count was 4 to 3, and errors figured in every run that the Crackers counted.

Williams and Howell were the opposing twirlers. Each allowed five hits, but with a little better support, Howell might have been returned the victor. Williams fanned six and Howell five. Williams failed to walk a man, Howell walked one.

The Lookouts failed to bunch out a victory in the final session Tuesday as they did on Monday, after they had presented the locals with a nice lead. But Baby Doll Jacobsen made a fine bid for it at that, Kircher making a splendid running catch of his line drive in deep center field, that had a home run label on it when it left the bat.

How They Scored.

The Lookouts were the first to tally. McCormick opened the second inning with a smash to left for a cushion. Coyle sacrificed. Flick flew out, but Fred Graff poled one to his liking for the circuit.

He hit a low line drive right over second. Kircher came running in on the ball. Just as it passed second base, the pellet became as a thing possessed and curved to the left like an outcurve, circling between Long and Kircher for the circuit.

The Crackers tied it up in their half of the second. McConnell beat out a hit to Flick by sliding. Holland slammed one through Graff for a single, and when Johnson booted, both runners advanced a base.

Eibel produced a long sacrifice fly to McCormick that tallied McConnell and sent Holland to third. Tyree's crashing hit over Graff's head tallied Holland.

Johnson doubled to left in the Lookouts' third, advanced to third on a passed ball and tallied when Jacobsen beat out a slow roller to Holland.

The Crackers tied it up again in their half. Kircher hit one to Ens, who booted. Johnson fumbled slightly and Kircher daringly went to second on the play. He advanced to third on McConnell's infield out and tallied when Holland beat out a dinky tap down the first base line.

The winning run was put over in the fourth. Eibel beat out a forced bunt down the first base line and stole. He advanced to third on Williams' out and tallied when Ens booted Long's grounder.

Season's Count.

Both pitchers then went to work in earnest. For the remainder of the game, the Crackers were unable to get a runner to first base, while Williams allowed but one Lookout to get there. Ens prying Holland's hands apart with a line drive in the sixth.

Tuesday's victory left the count on the season between the old rivals, Lookouts 14, Crackers 7, tied 4. Had we played the Lookouts all season, we would have been in last place, though in the last two series we won the majority of the games played, winning three and losing one in Chattanooga, and winning two and losing one here.

The Official Score.

CHATTANOOGA—	ab.	r.	h.	po.	a.	e.
Johnson, lf	4	1	1	2	0	2
Ens, ss	4	0	1	2	3	2
Jacobsen, cf	4	0	1	1	0	0
McCormick, rf	4	1	1	2	0	0
Coyle, 1b	3	0	0	8	0	0
Flick, 2b	3	0	0	1	2	0
Graff, 3b	3	1	1	1	1	0
Graham, c	3	0	0	7	2	0
Howell, p	3	0	0	0	1	0
Totals	31	3	5	24	9	4

ATLANTA—	ab.	r.	h.	po.	a.	e.
Long, lf	4	0	0	0	0	0
Bisland, ss	4	0	0	3	1	0
Bankston, rf	3	0	0	0	0	0
Kircher, cf	4	1	0	3	0	0
McConnell, 2b	3	1	1	1	4	0
Holland, 3b	3	1	2	0	2	0
Eibel, 1b	2	1	1	12	0	0
Tyree, c	3	0	1	8	0	0
Williams, p	2	0	0	0	5	0
Totals	28	4	5	27	12	0

Score by innings:	R.
Chattanooga	021 000 000—3
Atlanta	021 100 00x—4

Summary—Two-base hit, Johnson; home run, Graff; struck out, by Howell 5, by Williams 6; bases on balls, off Howell 1; sacrifice hits, Coyle, Eibel; stolen bases, Jacobsen, Eibel; passed balls, Tyree; hit by pitched ball, by Howell (Williams). Time, 1:30. Umpires, Pfenninger and Chestnutt.

Barons 7, Birds 0.

New Orleans, August 18.—Birmingham took the lead in the Southern association pennant race today by defeating New Orleans by a score of 7 to 0 in a game that was called at the end of the fifth inning on account of rain. Wet grounds caused the second game of the scheduled double-header to be called off, the visitors taking the series two games to none. A fielding feature was McBride's catch of Barbare's drive to left-field fence in the third inning with the bases filled and two out. In the fifth inning Carroll stole second, third and home after getting safe on first when Weaver purposely threw wild to the initial corner, no attempt being made to retire him.

N. O.	ab.	r.	h.	po.	a.	BHM.	ab.	r.	h.	po.	a.
Hen'yx,cf	3	0	1	1	0	Mar'an,2b	3	1	1	0	3
Starr,2b	2	0	0	1	1	M'D'ld,3b	1	2	1	0	0
Bar're,ss	2	0	0	1	2	Car'oll,cf	1	1	0	2	0
Hem'ill,lf	2	0	0	0	0	Ste'art,rf	3	0	1	2	0
Lin'sy,3b	2	0	0	0	0	M'Br'e,lf	2	1	1	4	0
Syl'er,rf	2	0	1	1	0	Cov'on,1b	2	1	0	3	0
Blu'm,1b	2	0	0	6	0	Ellam,ss	2	1	2	1	1
Higgins,c	2	0	2	4	0	Trag'er,c	2	0	0	3	0
Weaver,p	1	0	0	1	3	Har've,p	2	0	0	0	0
Benn,p	1	0	0	0	0						
Totals	19	0	4	15	6	Totals	18	7	6	15	4

Score by innings.	R.
New Orleans	000 00—0
Birmingham	105 01—7

Summary—Errors, Weaver 1; 6 runs, 6 hits off Weaver in 4 1-3 innings; one run off Benn in 2-3 inning; home runs, McDonald, Ellam; two-base hit, Marcan; sacrifice fly, McBride; stolen bases, Carroll 3; double plays, Weaver to Bluhm, Starr to Barbare to Bluhm; struck out, by Weaver 1, by Benn 2; by Hardgrove 3; base on balls, off Weaver 5, off Hardgrove 1; passed ball, Tragesser; first on errors, Birmingham 1; left on bases, New Orleans 5, Birmingham 2. Time, 1:05. Umpires, Brieltenstein and Kellum.

Vols 6, Chicks 3.

Memphis, Tenn., August 18.—Erratic pitching and listless fielding gave Nashville an easy victory, 6 to 3, over Memphistoday. Of the four-game series which ended today the Nashville's won three games.

MOB.	ab.	r.	h.	po.	a.	MONT.	ab.	r.	h.	po.	a.
O'Dell,3b	4	0	0	0	3	Jan'zen,cf	4	0	0	2	0
Perry,2b	3	0	1	4	2	Baker,2b	3	0	0	0	3
Nor'en,rf	4	0	0	0	0	Elwert,3b	4	0	1	2	2
Lord,cf	3	0	1	2	0	Daly,lf	3	0	0	1	0
Calh'n,1b	2	0	0	12	0	Grib'n,rf	4	0	0	3	0
Sch'dt,c	3	1	1	4	1	Parker,ss	4	0	2	2	2
Miller,lf	3	1	0	3	0	Sned'r,1b	4	0	2	9	0
Dob'rd,ss	3	1	0	2	6	Dono'ue,c	3	0	0	5	2
Keeley,p	2	0	1	0	3	Case,p	3	0	1	0	0
Totals	27	3	4	27	15	Totals	32	0	6	24	9

Score by innings.	R.
Memphis	002 010 000—3
Nashville	010 011 201—6

Summary—Errors, Dunckel 2, Stark 1, Leibhardt 1. Williams 1; two-base hits, Allison, Coyle; home run, Paulet; double plays, Mullento Stark to Dunckel; stolen bases, Allison, Coyle, Paulet, Burns; sacrifice hits, Callahan, Dodge, King, Burns, Hemingway 2; base on balls, off Leibhardt 4, off More 2; struck out, by Leibhardt 5, More 5. Time, 1:50. Umpires, Rudderham and G. Merritt.

Gulls 3, Billies 0.

Mobile, Ala., August 18.—Mobile made it two out of three from Montgomery by winning today, 3 to 0. Keeley kept his wits well scattered and held the visitors safe at all times. Case had one bad inning when three hits bunched with an error and stolen base gave the locals all their runs.

MEM.	ab.	r.	h.	po.	a.	NASH.	ab.	r.	h.	po.	a.
All'on,cf	4	1	2	0	0	Cal'an,lf	3	1	1	1	0
Coyle,rf	4	0	2	2	0	Dodge,3b	3	1	2	0	1
Stark,ss	4	0	0	2	5	King,rf	4	0	1	2	0
M'Co'k,lf	4	0	0	2	0	Paulet,1b	5	2	3	13	0
Mullen,2b	3	0	1	1	6	Burns,cf	2	1	1	2	0
Dunc'l,1b	4	0	0	17	0	Hem'y,ss	2	0	0	2	1
Lusk,3b	3	0	0	0	3	Will's,2b	4	0	0	1	6
Schiel,c	4	1	2	4	3	Gibson,c	4	0	1	6	0
Lieb'rdt,p	4	1	0	0	2	More,p	3	1	0	0	4
Totals	34	3	7	27	19	Totals	30	6	9	27	12

Score by innings:	R.
Mobile	030 000 00x—3
Montgomery	000 000 000—0

Summary—Errors, Parker 1; two-base hit, Schmidt; sacrifice hit, Calhoun; stolen base, Dobard; double play, Donahue to Parker; struck out, by Keeley 3, by Case 3; bases on balls, off Keeley 1, off Case 1; hit by pitcher, by Keeley (Baker), by Case (Perry); left on bases, Mobile 3, Montgomery 7. Time, 1:35. Umpires, O'Toole and Fifield.

STANDING OF CLUBS

Southern League.				South Atlantic League.			
CLUBS.	W.	L.	P.C.	CLUBS.	W.	L.	P.C.
Birmingham	69	52	.570	Albany	31	19	.620
New Orleans	66	51	.564	Charleston	30	21	.588
Mobile	67	54	.554	Columbus	29	23	.558
ATLANTA	59	54	.522	Savannah	24	24	.500
Nashville	63	58	.521	Augusta	24	27	.471
Chattanooga	60	61	.496	Columbia	24	28	.462
Memphis	51	71	.418	Macon	21	36	.447
Montgomery	45	79	.363	Jacksonville	17	33	.340

National League.				American League.			
CLUBS.	W.	L.	P.C.	CLUBS.	W.	L.	P.C.
New York	59	44	.573	Philadelphia	71	36	.664
Boston	56	47	.544	Boston	59	47	.557
St. Louis	59	52	.532	Washington	58	50	.537
Chicago	56	51	.523	Detroit	56	54	.509
Brooklyn	48	56	.462	Chicago	55	56	.496
Pittsburg	48	56	.462	St. Louis	52	56	.481
Philadelphia	48	58	.453	New York	49	61	.445
Cincinnati	45	59	.449	Cleveland	37	78	.322

Federal League.				Ga.-Ala. League.			
CLUBS.	W.	L.	P.C.	CLUBS.	W.	L.	P.C.
Indianapolis	59	48	.551	Selma	58	32	.644
Chicago	60	49	.550	Newnan	52	39	.571
Baltimore	57	48	.543	LaGrange	50	40	.556
Brooklyn	54	48	.529	Rome	49	42	.538
Buffalo	53	52	.505	Opelika	49	42	.538
Kansas City	51	60	.459	Talladega	46	55	.455
St. Louis	48	61	.440	Anniston	39	51	.433
Pittsburg	44	60	.423	Jadsden	28	61	.314

Georgia State League.

CLUBS.	W.	L.	P.C.	CLUBS.	W.	L.	P.C.
Americus	34	16	.680	Thomasville	25	27	.481
Brunswick	32	18	.640	Waycross	23	28	.451
Cordele	27	22	.551	Valdosta	10	40	.200

OTHER RESULTS

Virginia League.

Portsm'h 7, Roan'ke 2. Norf'k 10, Peters'g 6. Richmond 18, Newport News 4.

Carolina League.

Greens. 7, Win.-Sal. 2, Charl'te 2, Raleigh 1 Durham 6, Asheville 2.

International League.

New'rk 2, Mont'al 1. Prov'ce 8, Toronto 5. Others off day.

American Association.

Col'us 2, Clev'd 1. Milw'kee 3, Kan. City 3. Others offday.

Texas League.

Dallas 2, Beau't 1. Hous'on 5, Austin 1. Waco 6, San Ant'io 1. Others off day

NATIONAL LEAGUE

Cubs 8, Dodgers 6.

Chicago, August 18.—Zimmerman's home run in the fifth inning, with the bases filled, enabled Chicago to overcome Brooklyn's lead, and by consistent hitting later made enough runs to win. Humphries was hit hard the first two innings. Hageman, who replaced him, pitched masterly ball.

Score by innings:		R.	H.	E.
Brooklyn	.230 000 010	6	11	2
Chicago	.001 050 11x	8	12	2

Batteries—Ragan and McCarty; Humphries, Hageman and Bresnahan. Umpires, Lincoln and Byron.

Pirates 3, Giants 1.

Pittsburg, Pa., August 18.—Although outhit, Pittsburg today defeated New York 3 to 1. Poor handling of ground balls by Bescher gave Adams a home run in the third and McCarthy a triple in the fifth.

Score by innings:		R.	H.	E.
New York	.000 000 010	1	9	0
Pittsburg	.001 010 01x	3	7	0

Batteries—Marquard, Fromme and McLean; Adams and Coleman. Umpires, Quigley and Eason.

Reds 3, Doves 1.

Cincinnati, August 18.—After making a wonderful one-hand stop of Moran's grounder in the third inning, Smith threw wild to the home plate, allowing two runs to score, which was enough for Cincinnati to win from Boston today. The final score was 3 to 1.

Score by innings:		R.	H.	E.
Boston	.000 000 100	1	6	2
Cincinnati	.002 100 00x	3	8	0

Batteries—Strand, Crutcher and Gowdy; Douglass and Clark. Umpires, Rigler and Hart.

St. Louis 6, Philadelphia 2.

St. Louis, August 18.—St. Louis pounded Alexander hard in the fourth and fifth innings today and won from Philadelphia again, 6 to 2. Perritt kept the visitors' hits well scattered. In the fifth, with Huggins and Miller on bases, Wilson hit a home run.

Score by innings:		R.	H.	E.
Philadelphia	.000 001 001	2	9	1
St. Louis	.000 330 00x	6	9	2

Batteries—Alexander and Killifer; Perritt and Snyder. Umpires, Klem and Emslie.

SOUTH ATLANTIC

Foxes 1, Peaches 0.

Columbus, Ga., August 18.—Columbus won out in the ninth inning of today's game in what was one of the most interesting games of the season. It was a pitchers' battle until the ninth inning, when Spaugh weakened. McDuff, first up, singled to left, went to second later when a batter was hit by a pitched ball, and scored on Folmar's fourth hit of the game to center field, this being the winning run with one man down. Redding featured the game with ten strike-outs to his credit. Spaugh was invincible when men were on bases.

Score by innings:		R.	H.	E.
Macon	.000 000 000	0	2	1
Columbus	.000 000 001	1	11	1

Batteries—Spaugh and Basham; Redding and Thompson.

Indians 4, Tourists 0.

Savannah, Ga., August 18.—With Smallwood in constant form, Savannah blanked Augusta this afternoon, 4 to 0, on a muddy field. The heavy field prevented the scheduled double-header from being played. Absence of their regular centerfielder hurt the Augustans' chances and greatly aided the locals in running up the score. Zimmerman and Smith featured with the stick for the locals.

Score by innings:		R.	H.	E.
Augusta	.000 000 000	0	8	0
Savannah	.000 011 11x	4	11	1

Batteries—Snyder and Berger; Smallwood and Smith. Time, 1:15. Umpire, Vitter.

Gulls 2, Gamesocks 0.

Columbia, S. C., August 18.—Cochran was in fine form this afternoon, and Columbia could not reach him with men on bases, Charleston winning 2 to 0. Bernsen, too, pitched well, but suffered from loose support. The locals lost chances through poor base running. The fielding of Harris and Finnegan and the hitting of Marshall featured. Columbia was crippled by illness and injuries and used four substitutes.

Score by innings:		R.	H.	E.
Charleston	.000 011 000	2	10	0
Columbia	.000 000 000	0	7	1

Batteries—Cochran and Marshall; Bernsen and Stuart.

Jacksonville-Albany—Rain.

FEDERAL LEAGUE

Baltimore 5, Chicago 4.

Chicago, August 18.—Chicago dropped into second place in the league race, losing to Baltimore by 5 to 4 today. Zwilling's home run was the feature of Chicago's game.

Score by innings:		R.	H.	E.
Baltimore	.014 000 000	5	8	2
Chicago	.000 100 012	4	12	1

Batteries—Quinn, Suggs and Jacklitsch; Fiske, Lange and Wilson and Block.

Indianapolis 4, Pittsburg 3.

Indianapolis, Ind., August 18.—Walker's error and two singles in the ninth inning gave Indianapolis the run necessary to beat Pittsburg 4 to 3 in today's game.

Score by innings:		R.	H.	E.
Pittsburg	.001 100 010	3	10	1
Indianapolis	.102 000 001	4	12	2

Batteries—Walker and Berry; Billiard and Rariden.

Buffalo 8, St. Louis 1.

St. Louis, August 18.—Buffalo hit St. Louis pitchers at will today and won by 8 to 1.

Score by innings:		R.	H.	E.
Buffalo	.001 203 101	8	17	1
St. Louis	.000 100 000	1	9	2

Batteries—Krapp, Moran and Blair; Willett, Keupper and Simon.

Kansas City Wins Two.

Kansas City, August 18.—Excellent pitching enabled Kansas City to win two games from Brooklyn today, 4 to 1 and 5 to 0.

FIRST GAME.

Score by innings:		R.	H.	E.
Brooklyn	.000 000 100	1	3	1
Kansas City	.000 000 21x	4	8	2

Batteries—Finneran, Houck and Land; Cullop and Easterly.

SECOND GAME.

Score by innings:		R.	H.	E.
Brooklyn	.000 000 000	0	5	0
Kansas City	.020 000 03x	5	9	1

Batteries—Seaton and Land; Packard and Easterly.

Western Chess.

Memphis, Tenn., August 18.—The end of the seventeenth round of play in the tournament of the Western Chess association, with two more rounds of play to come, finds the following as leaders:

Herman Hahlbohm, Chicago, and G. H. Wolbrecht, St. Louis, tied 13-3; B. H. Jefferson, Memphis, 12-3; E. F. Schrader, Syracuse, N. Y., 11½-3½; W. L. Moorman, Lynchburg, Va., 12-4; J. S. Morrison, Toronto, 11½-4½. One of these players will win the western championship and all will be within the prize money.

Flippant Philosophy.

(Peter Pry Shevlin.)

When some persons aspire high, they never get any further than the height of folly.

Two things are very difficult: To properly use leisure and money at the same time.

It's some comfort, also, to be able to sit on the porch in the evening and not feel that you really ought to be sprinkling the lawn.

GEORGIA LEAGUE

Thomasville 5, Americus 2.

Thomasville, Ga., Augus. 18.—(Special.)—Thomasville won the last game of the Georgia state schedule from Americus this afternoon 5 to 2. Blansit and Poole worked the game, but neither exerted themselves particularly. Merchant and Pierre, umpiring and cutting funny stunts from the seventh, turned the game into an amusing farce.

East and Pratt will work the first game of the post-season series. Managers Gaston and Dudley have agreed also to select Faulkenberry and Moore, a Valdosta player, to umpire the series. Thomasville refuses to play with Gentle umpiring.

Score by innings:		R.	H.	E.
Americus	.101 000 000	2	7	2
Thomasville	.200 200 00x	5	10	2

Batteries—Blansit and Colby; Poole and Merchant. Umpire, Gentle.

Valdosta 8, Waycross 1.

Valdosta, Ga., August 18.—(Special.) With both teams using a patched lineup, Valdosta won from Waycross this afternoon 8 to 1. In spite of the large score the game was one of the fastest of the season. It was called in the beginning of the eighth on account of rain.

Valdosta indulged in one of their very rare batting rallies during the first two innings. Beggans, Herold and McCoy started at the bat. Winges made several pretty catches in the field.

Score by innings:		R.	H.	E.
Waycross	100 000 0	1	8	0
Valdosta	430 001 0	8	14	0

Batteries—Moore, Wilder and Coveny; Anderson and Lowe. Time, 50 minutes. Umpire, Falkenberry.

LaGrange 3, Talladega 2.

LaGrange, Ga., August 18.—(Special.) In a fast pitcher's battle the Terrapins handed Talledega a close defeat in the last inning when two hits and an error effected the winning run.

Both pitchers featured, Davis did not allow a single hit until the sixth inning. Head gave up two in the first inning and then settled down and gave up only two more throughout the game. The feature of the game was a double play for LaGrange from Waldron to Amason, then back to Waldron, two perfect swift throws from third to first then back to third.

Score by innings:		R.	H.	E.
Talladega	.200 000 000	2	4	2
LaGrange	.000 000 201	3	5	1

Batteries—Davis and Baker; Head and LaFitte. Umpire, Blackburn.

TODAY'S GAMES

Southern League.
Memphis in Atlanta; Nashville in Chatta. Mont'y. in Birm'ham; N. O. in Mobile.

South Atlantic League.
Charleston in Columbia; Aug'a in Savan'h. Macon in Columbus; Albany in Jacksonville.

American League.
St. Louis in Wasn.; Detroit in Philadelphia. Cleveland in N. Y.; Chicago in Boston.

National League.
N. Y. in Pittsburg; Boston in Cincinnati. Brooklyn in Chicago; Philadel. in St. Louis.

Federal League.
Brooklyn in Kan. City; Buffalo in St. Louis. Baltimore in Chicago; Pittsb'g in Indian'lis.

Georgia-Alabama League.
Selma in Rome; Opelika in Gadsden. Talladega in LaGrange; Anniston in Newnan.

BASEBALL Today
Atlanta vs. Memphis
PONCE DE LEON PARK
Game Called at 3:30 O'Clock

The New SAXON $395

Here's the Car You Can Afford to Buy and to Keep

6000 Saxons in owners hands all over this country and abroad are daily proving that *you* can economically own and operate an automobile.

This car, stylish, sturdy, of standard design throughout, is, we claim, absolutely the best two-passenger motor car in the world at anywhere near its price—its first cost.

In *upkeep* cost the Saxon is absolutely without a rival. It has traveled from New York to San Francisco, over the Lincoln Highway, through deserts, over hills, through all kinds of going and averaged 30 miles to the gallon of gasoline.

In owners hands even more striking economy-records are reported:

G. W. Gilmore of Macon, Ga., says, "I drove my Saxon over 100 miles and hung up a record of 35 miles per gallon of gasoline."

H. V. Smith of Marion, Ind., writes, "I made 248 miles on seven gallons of gasoline."

W. P. Hansley of Calumet, Michigan, says, "My Saxon has cost me 16c a day to ru

And these are only typical of hundreds of others.

Economy with Style

This is the first real automobile cheaper to own and to run than a horse and buggy. And no car has more style, more high priced car standard features and no car is easier handled.

Come in and see the car yourself.

Let it tell its own story to you.

Saxon Motor Co. of Atlanta
397 Peachtree St., Atlanta, Ga.

Here's a double header!

Prince Albert tobacco works both ways. It's kingpins rolled into a makin's cigarette or jammed into a jimmy pipe. No matter how you handle P. A., it just punches smoke joy and smoke satisfaction right into your system. It's a regular home run in the tenth with the bases chock-full! *Catch the idea?*

Men, get into the know that Prince Albert *can't* bite your tongue, *can't* parch your throat. It is made by a patented process that cuts out the bite. *And that's some fact-talk!*

PRINCE ALBERT

the national joy smoke

will hit your favor first time you come to bat, because today it is the natural choice of men who have found tobacco satisfaction for the first time! They like it; *you'll like it!* You get right into the game and prove for yourself that P. A. is real and true man-tobacco, bully in flavor and bully in fragrance. It's a mile away from the *fire*-brands and *dust*-brands.

You sure have some high times coming if you'll sport a bit and lay a dime against a tidy red tin of P. A. Go to it like it was your middle name.

Buy Prince Albert everywhere. Toppy red bags, 5c (handy for cigarette smokers); tidy red tins, 10c; also handsome pound and half-pound humidors.

R. J. REYNOLDS TOBACCO COMPANY, Winston-Salem, N. C.

SPORTS CONTINUED

State League Post Season Series Will Begin Today

The state league post-season series to determine the title holder for the season of 1914 will begin today at Thomasville, Ga.

Thomasville, the winner of the first half-season, will meet Americus, the winner of the second half-season.

Games are scheduled for Thomasville today and Thursday, Friday and Saturday in Americus, Monday in Thomasville and Tuesday in Americus.

If the seventh game is necessary, a coin will be flipped to decide the location of the final game.

SOUTHERN LEAGUE MEETING TODAY

Birmingham, Ala., August 18.—(Special.)—President W. M. Kavanaugh has issued a call for a meeting of the directors of the Southern league here Wednesday.

The meeting was originally scheduled for Saturday, but the inability of some of the club heads to make arrangements to attend then caused the postponement.

Although it is said that only routine matters will be discussed, with nothing of importance slated for action, it is believed that the meeting will really develop something interesting.

The report will not down that President Kavanaugh is going to offer to resign, unless he receives more general support from the directors of the league.

The judge is sensitive to criticism, and there has been worlds of it this season by the press at large around the circuit. The chief complaint has been that President Kavanaugh does not take enough personal interest in the league affairs and never makes a trip of the circuit to see how things are going.

Poor umpiring has been the chief complaint against Kavanaugh, it being argued that the judge has backed up his umpires, regardless of the correctness of their position.

The probable invasion of the Federal league in this territory and the Heinnemann-Colsson row over the transferred Montgomery games are also sure to come up, and promise some animated argument.

The meeting promises to be a thriller.

MEMPHIS CHICKS ARE HERE TODAY

Mike Finn's Memphis Chicks come to Atlanta today for their final series with the Crackers this season, playing games today, Thursday and Friday, the game each day starting at 3:30 o'clock.

Thursday will be Welchonce day and Friday will be Ladies' day. Good crowds are sure to be out on both days.

The Crackers and the Chicks have engaged in sixteen battles this season, of which the locals have copped ten and the Chicks six.

In these games, the Crackers have tallied 84 runs to 74 for the Chicks, made 159 hits to 154 for the Chicks, and 33 errors to 32 for the Chicks.

Fillingem, the Crackers' latest acquisition to the hurling staff, will probably make his debut this afternoon, with Joe Dunn catching. O'Brien and Schlei will be the Chicks' battery.

Here is the probable batting order of the two teams:

MEMPHIS.	ATLANTA.
Allison, cf.	Long, lf.
Coyle, rf.	Bisland, ss.
Stark, ss.	Bankston, rf.
McCormick, lf.	Kircher, cf.
Mullen, 2b.	McConnell, 2b.
Dunckel, 1b.	Holland, 3b.
Luske, 3b.	Eibel, 1b.
Schlei, c.	Dunn, c.
O'Brien, p.	Fillingem, p.

"CALLER" KING SENT HOME FROM HOSPITAL

R. H. ("Caller") King, the well-known baseball detailer, is in a very critical condition. Last night his condition took a decided turn for the worse.

His co-workers at the Western Union had him sent to St. Joseph's infirmary Tuesday afternoon for treatment. Late in the afternoon he responded to the treatment and seemed to be considerably better.

But at 9 o'clock last night he became wildly delirious. The hospital attaches could do nothing to quiet him and asked that he be removed to his home, 72 West Harris street. This was done.

Just what ails Mr. King has not been exactly determined. The four attending physicians are at a loss to make a proper diagnosis, but general poisoning of the system, caused directly from his recent attacks of paralysis, are believed to be the correct diagnosis.

The St. Joseph authorities stated that they had practically given up all hope and that they did not believe he would survive his delirium, the end being only a question of time.

CLOTHIER AND BEMIS RELEASED BY FINN

Memphis, Tenn., August 18.—(Special.)—Jack Clothier, recently purchased by Memphis from Louisville, was today sold to the Beaumont, Texas league club. Clothier objected to the transfer and has not left here. It is doubtful whether he will report.

Catcher Bemis, released several days ago and resigned when Catcher Schlei was taken ill, was today handed his second release. Schlei has recovered and is in the game.

Walters, a local amateur, has been taken on in Bemis' place and left tonight with the team for Atlanta.

Red McDermott, Turtle third baseman is out of the game on account of a strained tendon and did not accompany the team to Atlanta. Lusk will take McDermott's place at third. Lusk was recently secured from the Jackson, Tenn., independent team.

THE .300 HITTERS

Through today's games:

Players-Teams	G.	AB.	R.	H.	P.C.
Molesworth, Bhm.	6	12	0	5	.417
O'Brien, Mem.	5	17	3	7	.412
Lord, Mob.	108	362	66	118	.326
McCormick, At.	106	267	68	118	.323
Daly, M.	126	430	60	137	.319
Hemphill,	18	51	9	16	.314
Allison, Mem.	109	410	67	127	.310
Jacobsen, Chat.	127	481	76	148	.308
Brown, Bhm.	25	75	10	23	.307
Smith, Nash.	53	163	19	50	.307
Holland, At.	86	275	28	84	.305
Liebhardt, Mem.	33	96	13	29	.302
Goulait, Mem.	41	93	15	28	.301

SANTAL-MIDY
These tiny Capsules arrest in 48 hours without inconvenience, affections in which Copaiba, Cubebs and Injections fail.
MIDY

CHAMPION OUIMET IN SECOND PLACE

Chicago, August 18.—Three amateurs, including Francis Ouimet, the title-holder, were among the thirty-two men who qualified today for the national open golf championship at Midlothian Country club. Ouimet, playing steadily, took 148 strokes for the 36 holes, two higher than the medal score of the day, made by James Barnes, of Whitemarsh club, Philadelphia.

Warren K. Wood, Homewood club, Chicago, formerly western amateur champion, and W. Raulenbusch, amateur champion of Chicago, were the other two amateurs to qualify, outstripping many professionals with 155 each.

Thirty-two more players will qualify tomorrow, and the sixty-four survivors from the 152 entered will contest at 72 holes medal play Thursday and Friday. The only great upset today was the failure to qualify of Alex Smith, of Wykagyl, national champion in 1906 and 1910. Smith was not well and took 163 strokes. Ten players withdrew as their scores grew impossibly high.

The main attraction for the public was the playing of Francis Ouimet. A large gallery followed the champion. Playing with M. J. Brady, of Wolleston, Ouimet's game did not vary perceptibly during the day. He hit 74 each round, driving straight and far. His approach work was indifferent at times and his putting was never spectacular. He outplayed his professional companion most of the time, however, usually driving first and putting last.

Brady displayed brilliant strokes and was only two strokes behind Ouimet at the finish.

Play of other well-known golfers was not so even. McDonald Smith, of Oakmont, made a fine 72 in the morning, but took 76 on the second round, tying with Ouimet for second best score. His 72 won him a special prize of $25 for the best morning score, while a similar prize went to Barnes for the best afternoon total.

The qualifying scores follow:

Player and Club—	Afternoon Total.
James Barnes, Whitemarsh	146
*Francis Ouimet, Woodland	148
MacDonald Smith, Oakmont	148
M. J. Brady, Wolleston	150
Alex Ross, Braeburn	150
Tom Anderson, Moundelair	150
H. G. Lagerblade, Youngstown	151
Otto Hackbarth, Hinsdale	151
*W. Raulenbusch, Garfield park, Chicago	155
*Warren K. Wood, Homewood	155

*Amateurs.

AMATEURS

Indians 4, Elberton 2.

Elberton, Ga., August 18.—(Special.)—The locals and the Nebraska Indians engaged in a hotly contested game here today, the Indians scoring four runs and the locals two. The hard hitting of the Indians turned the tide in their favor.

Carrollton 8, Agogas 7.

Carrollton, Ga., August 18.—(Special.)—Carrollton defeated the Agogas, of Atlanta, in a tight game 8 to 7. Batteries, Agogas, Fox and Neri; Carrollton, Rabun and Millican.

Cedartown 21, Dallas 1.

Cedartown, Ga., August 18.—(Special.)—Dallas journeyed here today and met defeat at the hands of the fast Cedartown team to the score of 21 to 1. The game proved more of a batting practice for the home team, batting two pitchers to all parts of the field.

Carrollton comes for three games, beginning Thursday, which promises to be one of the warmest series ever played in this city.

CARROLLTON FANS CALL EASTMAN'S GAME OF BLUFF

Carrollton Ga., August 18.—(Special.)—The fans of Carrollton noted with great surprise and indignation Eastman's card in The Constitution of Monday, August 17, in which they claimed the semi-professional championship of Georgia.

They based their claim on the fact that they had defeated all of the teams in south Georgia and that they had challenged the best teams in north Georgia and they had refused them games. They mentioned especially the Carrollton team and said that we would not give them games. This is not at all true.

Our manager, J. B. Litesey, got a card from the manager of the Eastman team wanting games for the 24th, 25th and 26th in Carrollton for expenses. He replied immediately that he would give them the games on the desired dates and asked them to let him know the expenses so that he could wire them.

He also stated that he would like to give them five games beginning with the 24th and that the local team would play return games in Eastman on any dates that he would name.

If this is not accepting their challenge we would like to know what it is. They say that they have disbanded. We do not know why they have done this so early, at a time when the strongest teams have been determined by their records and should be ready to play for the championship of the different sections and of the state.

It seems that the only reason for their breaking up is that they are afraid to meet the Carrollton team and the other championship contenders.

Although they have played more games than the local team, we have a very much better percentage with twenty-six games won and five lost, and two of the five lost were to the Nebraska Indians, a team not in the state. With teams in the state our percentage is twenty-six won and three lost for a percentage of .897 while Eastman's is .667.

Carrollton announced in Atlanta Sunday papers several weeks ago that they were putting in a claim for championship and were willing to meet any and all comers. This still holds good.

CARROLLTON FANS.
Per C. M. Tanner, Jr.

Strike of Coal Miners.

Indianapolis, Ind., August 18.—The strike of coal miners in the eastern district of Ohio is to spread into western Pennsylvania and West Virginia, according to a decision today by the executive board of the United Mine Workers of America in session here. According to union officials, operators in Ohio have refused to sign the new wage scale and the strike in Pennsylvania and West Virginia is said to be designed in an effort to force the Ohio operators to accept the scale.

Cotton Seed Oil.

New York, August 18.—Cotton seed oil advanced in face of pressure from refiners, owing to demand from Europe, as well as domestic consuming interests, light offerings of crude from the south and covering of pit shorts. Final prices were 7 to 12 points net higher. Sales 6,500 barrels. The market closed firm. Spot 6.50@6.60. Futures ranged as follows:

	Open.	Close.
August	6.46@6.48	6.51@6.55
September	6.43@6.44	6.49@6.50
October	6.34@6.39	6.40@6.45
November	6.25@6.29	6.32@6.35
December	6.28@6.30	6.34@6.36
January	6.34@6.36	6.40@6.42
February	6.35@6.41	6.42@6.45
March	6.38@6.45	6.47@6.50

Sugar.

New York, August 18.—Raw sugar firm; molasses, 5.88; centrifugal, 6.53. Refined firm.

MORE IMPROVEMENT IN MONEY MATTERS

Foreign Exchange Shows Activity, But at Firm Rates. Domestic Loans Are Increasing Daily.

New York, August 18.—More activity was noted in foreign exchange today than at any time since the war began. This was accepted as evidence of further improvement in the general financial situation. Rates were firmer, however, because much of the recent accumulations had been disposed of.

Domestic monetary operations, also, were more numerous, many loans being placed by local banks for interior institutions attracted by the prevailing high rates. Fairly large sums were loaned for out-of-town banks at 8 per cent. Mercantile paper of prime quality reflected a better inquiry at 6 to 7 per cent.

Little ground for encouragement was offered by the official weather report, which told of increasing deterioration to corn in states west of the Mississippi because of continued drouth. In fact, it is now generally recognized that all cereals, except winter wheat, have suffered severe reverses since the official July report. This change found reflection in a sensational advance for September wheat in Chicago today.

Indications of increasing confidence in the steel trade were found in an advance of a dollar per ton, ordered by a large independent manufacturer of pipe products, and the reported resumption next week of a rolling mill plant in the middle west, after two years of idleness. Although copper metal shows a firmer tendency, the precarious state of that industry is demonstrated by reduced or suspended dividend announced in the course of the day, together with further reduction of production.

The committee which has been directing the affairs of the stock exchange during its enforced suspension is authority for the statement that the position of its members is inherently sound. This has given rise to rumors of an early reopening, all of which prove to have no foundation in fact. The exchange, it is declared, will not attempt to do any business, except for cash, so long as the British moratorium remains effective.

Financial.

New York, August 18.—Mercantile paper, 6@7.

Sterling exchange stronger; for cables, 5.00; for demand 4.98.

Paris, August 18.—(5:28 p. m.)—The Paris bourse was somewhat more animated today. The list of transactions included 100 varieties of shares and bonds. Curb trading, which was resumed yesterday, also took a wider range today.

Atlanta Bank Clearings.

Tuesday, August 18	$1,603,947.36
Same day last year	1,550,522.49
Increase for day	53,424.87

Grain.

Chicago, August 18.—Cash: Wheat, No. 2 red, 92@96½; No. 2 hard, 92¾@95. Corn, No. 2 yellow, 82¾@83½. Oats, standard, 42¾@43½. Rye, No. 2, 80. Timothy, $3.90@6.00. Barley, 60@67.

St. Louis, August 18.—Cash:

	Close.	Prev. Close.
WHEAT—		
No. 2 red	94@96½	88½@91
No. 2 hard	92@99	89 @97
CORN—		
No. 2		82½
No. 2 white	83@84	82½
OATS—		
No. 2	43	40½@41
No. 2 white	42	40 @40½

Kansas City, August 18.—Cash: Wheat No. 2 hard, 87@93; No. 2 red, 86@87. Corn, No. 2 mixed, 82½; No. 2 white, 80@81. Oats, No. 2 white, 41@41½; No. 2 mixed, 39½@40.

Coffee.

New York, August 18.—The coffee trade received cables from Rio today announcing that the general holiday in Brazil terminated Saturday, but that there had been no trading in the coffee market. These cables also announced that the freight rate from Brazil to New York has advanced from 40 to 60 cents per bag since Monday morning. A moderate demand reported in the local spot market, but showed no special urgency and prices were unchanged with Rio 7s quoted at 8¾ and Santos 4s at 13½.

Progress is reported in the matter of closing out old commitments on the exchange and the voluntary committee on liquidation has advised the transfer of all remaining contracts into December at a premium of 30 points over August and September, of 20 points on October and 10 points on November. The committee reports that it has secured the support of the largest September interests in these operations.

Country Produce.

New York, August 18.—Butter steady and unchanged; receipts, 17,170.

Cheese, firm; receipts, 4,446; state whole milk, fresh, colored or white specials, 16¼@16½.

Eggs, firm; receipts, 19,659; fresh gathered extras, 27½@29; firsts, 26@27.

Poultry, live, irregular; western chickens, broilers, 18@18½; fowls, 15@15½; turkeys, 13@14. Dressed steady; western chicken, broilers, fresh, 16@22; fowls, 12½@19; turkeys, 17@26.

Chicago, August 18.—Butter firm; creameries, 23@29.

Eggs, firm; receipts, 9,972, at mark, cases included, 17@22; ordinary firsts, 19@20; firsts, 21½@22½.

Cheese, firm; receipts, 85 cars; Jersey cobblers, 80; bulk, 75; Minnesota, 60@63.

Poultry, alive, firm; fowls, 14; springs, 15½@16.

Kansas City, August 18.—Butter, eggs and poultry unchanged.

St. Louis, August 18.—Poultry and butter unchanged.

Eggs, 17@19.

Live Stock.

Chicago, August 18.—Hogs—Receipts, 14,000; weak; light, $8.65@9.15; mixed, $8.45@9.10; heavy, $8.25@8.95; rough, $8.25@8.40; pigs, $6.50@8.50; bulk, $8.70@9.00.

Cattle—Receipts, 5,000; steady to a shade lower; beeves, $7.15@10.60; steers, $6.30@9.30; stockers, $5.50@8.20; cows and heifers, $3.60@9.20; calves, $8.00@11.00.

Sheep—Receipts, 22,000; steady; sheep, $5.00@6.00; yearlings, $6.00@7.00; lambs, $6.40@8.35.

St. Louis, August 18.—Hogs—Receipts, 7,300; higher; pigs and lights, $6.75@9.40; mixed and butchers, $9.10@9.40; good heavy, $9.15@9.35.

Cattle—Receipts, 1,900; steady; native beef steers, $7.50@10.15; cows and heifers, $5.00@9.50; stockers, $5.00@7.50; cows and heifers, $4.00@6.00; native calves, $6.00@11.00.

Sheep—Receipts, 4,700; steady; native muttons, $4.60@5.25; lambs $7.00@8.45.

Kansas City, August 18.—Hogs—Receipts, 9,000; strong; bulk, $9.00@9.20; heavy, $9.05@9.25; packers and butchers, $9.00@9.25; light, $8.90@9.20; pigs, $8.00@8.50.

Cattle—Receipts, 16,000; steady; prime fed steers, $9.60@10.50; dressed beef steers, $8.25@9.50; southern steers, $5.50@8.25; cows, $4.10@7.60; heifers, $6.40@9.50; stockers, $6.00@8.75.

Sheep—Receipts, 5,000; steady; lambs, $7.85@8.25; yearlings, $5.80@6.50; wethers, $5.25@6.00; ewes, $4.50@5.50.

Weekly Weather Report.

Washington, August 18.—Under favorable weather conditions the growing cotton crop made excellent progress during the past week, the weather bureau reported in its weekly bulletin today.

In the cotton region frequent rain promoted plant growth, said the bulletin, and favorable progress is reported from nearly all sections of the belt. Picking is becoming quite general in the southern portions, but is being hindered somewhat by too frequent rains and some damage occured from too much moisture and from shedding, while insect pests are reported from a number of localities.

Dry Goods.

New York, August 18.—Cotton goods markets were generally quiet today with prices holding steady on all goods except wide and narrow print cloths. Men's wear cancellations were prevented by notices of advances. Silk goods were in moderate demand. Sales of fall men's wear were light.

Rice.

New Orleans, August 18.—A strong and active tone rules the rough and clean rice market, the clean grade being very strong. Quote: Rough Honduras, $4.25@5.10; clean Honduras, 4¾@6¾; Japan 4¼@4⅞. Rice polish, per ton, $27.00@28.00; bran, per ton, $18.00@20.00. Receipts: Rough, 12,798; millers, 5,005; clean, 5,127. Sales: 7,932 sacks rough Honduras at $4.25@5.10; 6,621 pockets clean Honduras, 3¼@6⅝.

WILLING TO SHIFT THEIR INTERESTS

Liverpool Transferring Accounts to December—Favorable Crop Reports Received—Japan Buying.

New York, August 18.—A cable received by the New York cotton exchange today announced that practically all members of the Liverpool trade were willing to shift their interests here to December, and it was reported that a large number of contracts held for both foreign and domestic account had already been transferred, while a meeting has now been called of all houses whose clients deal with American mills, presumably to discuss further plans for the reduction of old commitments.

Meanwhile, crop reports show some improvement, today's semi-monthly statement by a prominent local authority making the condition 78.3 per cent, against 78 per cent two weeks ago, while the summary of the weekly weather report was also considered generally favorable.

Liverpool reported a decline of 30 points in the spot quotation to 6.20d for American middling and quoted January-February 22 points lower at 5.90d, while the market at Augusta, Ga., was ¼c lower at 10¾c for old and 9¾c for new crop cotton and the local spot market was nominal in the absence of transactions. Japan was reported a buyer in the southwest, but domestic millis are still said to be buying only in small scattering lots.

COTTON MOVEMENT.

Atlanta, August 18.—Cotton nominal.
New York, nominal; stock, 99,358.
New Orleans, receipts, 117; stock, 51,973.
Galveston, receipts, 106; stock, 36,512.
Mobile, receipts, 29; stock, 2,242.
Savannah, receipts, 71; stock, 7,014.
Charleston, stock, 1,160.
Wilmington, stock, 7,753.
Norfolk, stock, 14,910.
Baltimore, stock, 3,124.
Boston, middling, 11; receipts, 34; stock, 4,900.
Philadelphia, stock, 1,642.
Minor ports, stock, 1,426.
Totals for Day—Receipts, 353; stock, 231,954.
Totals for Week—Receipts, 1,292; exports, 1,327.
Totals for Season—Receipts, 10,436,793; exports, 8,875,095.

Interior Movement.

Houston, receipts, 917; shipments, 284; stock, 27,295.
Memphis, receipts, 65; shipments, 292; stock, 16,437.
Augusta, middling, 9⅞; receipts, 4; shipments, 107; stock, 9,889.
St. Louis, receipts, 113; shipments, 93; stock, 4,644.
Cincinnati, receipts, 93; stock, 12,968.
Little Rock, shipments, 241; stock, 5,174.
Totals for Day—Receipts, 1,191; shipments, 1,023; stock, 85,737.

Cotton Region Bulletin.

Atlanta, Ga.—For the 24 hours ending at 8 a. m., 75th meridian time, August 18, 1914.

Stations of ATLANTA, GA. District.	Temper'e. Highest.*	Temper'e. Lowest.**	Precipitation Inch—100ths.
Atlanta, clear	86	70	.00
xChattanooga, clear	87	63	.00
Columbus, cloudy	87	72	.00
Gainesville, clear	86	60	.00
Greenville, S. C., cldy	88	67	.00
Griffin, clear	89	70	.00
xMacon, clear	86	70	.20
Monticello, clear	89	70	.00
Newnan, clear	90	67	.00
Rome, clear	91	61	.00
Spartanburg, S. C., clr	91	67	.00
Tallapoosa, clear	89	62	.00
Toccoa, clear	91	65	.00
West Point, clear	88	70	.00
*Tallapoosa, 16th, clr.	86	63	.00

*Late report.

Heavy Rains.

Mississippi—Hazlehurst, 1.30.
South Carolina—Kingstree, 1.10.
Georgia—Glennville, 2.00.
Florida—Jacksonville, 1.40.

Texas Rainfall.

Dallas, 0.16; Galveston, 0.50; San Antono, 0.18; Palestine, 0.20; Taylor, 0.54; Houston, 0.04; Brenham, 0.82; Cuero, 0.44; Eastland, 0.14; Lampasas, 0.76; Lougview, 0.20; Luling, 0.06; Nacogdoches, 0.04; San Marcos, 0.24; Temple, 0.18; Austin, 0.36; Columbus, 0.60; Riverside, 0.70; Valley Junction, 0.20. Missing: Brownwood, Dublin, Hondo, Kerrville, Longlake, Marble Falls, Mexia.

CENTRAL STATIONS.	Number of stations in District.	District Average Temp. Highest.*	District Average Temp. Lowest.**	Precipt'n. No. stations reporting 0.10 inches or more.	Precipt'n. Av. stations reporting 0.10 inches or more.
Wilmington	10	90	70	0	.00
Charleston	5	88	70	2	.60
Augusta	11	88	70	1	.40
Savannah	10	90	70	1	.60
Atlanta	14	88	66	1	.20
Montgomery	14	88	68	6	.30
Mobile	12	90	70	1	1.00
Memphis	14	90	70	0	.00
Vicksburg	14	92	68	4	.60
New Orleans	16	90	70	9	.40
Little Rock	17	90	70	7	.40
Houston	50	88	72	15	.40
Oklahoma	21	92	70	0	.00

*Highest yesterday. **Lowest for 24 hours ending 8 a. m., 75th meridian time, except where otherwise indicated.

Note.—The average highest and lowest temperatures are made up at each center from the actual number of reports received, and the average precipitation from the number of stations reporting 0.10 inch or more. The "state of weather" is that prevailing at the time of the observation.

xMinimum temperatures are for 12-hour period ending at 8 a. m. this date.

C. F. von HERRMANN,
Section Director Weather Bureau.

Chicago Quotations.

Following were quotations on the Chicago Board of Trade today:

Articles.	Open.	High.	Low.	Close.	Prev. Close.
WHEAT—					
Sept.	89½	94½	89½	94	89⅝
Dec.	94⅞	100⅛	94⅝	99⅜	95¼
May	102	107	102	106⅝	102¼
CORN—					
Sept.	78⅜	80¼	78¼	79⅞	78½
Dec.	68⅜	70⅞	68⅜	70⅜	68½
OATS—					
Sept.	42⅛	43½	42⅛	43¼	41⅝
Dec.	45	46½	45	46	44⅜
PORK—					
Sept.	21.60	22.30	21.60	22.27	22.10
Jan.		21.50	21.35	21.45	21.20
LARD—					
Sept.	9.25	9.62	9.50	9.62	9.52
Oct.	9.65	9.77	9.65	9.77	8.65
Jan.		10.05	9.95	10.05	
RIBS—					
Sept.	12.65	12.75	12.65	12.72	12.60
Oct.	12.12	12.27	12.12	12.27	12.17

Exchanges Still Dark.

The cotton, stock and other exchanges, which closed on August 1, on account of the European war, are still dark. They will remain idle until conditions improve.

Naval Stores.

Savannah, Ga., August 18.—Turpentine nominal at 45½; no sales; receipts 385; shipments 128; stocks 32,453. Rosin nominal; no sales; receipts 1,461; shipments 451; stocks 127,797. A, B, $3.50; C, D, $3.52 1-2; E, F, G, H, I, $3.55; K, $4.15; M, $4.50; N, $6.00; window glass, $6.25; waterwhite, $6.35.

Liverpool Cotton.

Liverpool, August 18.—The director of the cotton exchange today decided to reduce the selling price of January-February cotton 5.90d and also lower the selling basis for spot middling to 6.20d.

Five hundred bales of American spot cotton changed hands today. The receipts amounted to 14,000 bales, including 5,100 American.

New York Exports.

New York, August 18.—Export of general merchandise from the port of New York for the week ending August 15 were valued at $10,723,082, against $12,071,056 last week and $14,834,851 a year ago.

Provisions.

Chicago, August 18.—Pork, not quoted. Lard, $9.65. Ribs, $12.37@12.87.

WHEAT MAKES GAIN OVER FOUR CENTS

Improvement in the Export Situation Caused Advance. Corn, Oats and Provisions All Mounted Upward.

Chicago, August 18.—Board of trade markets, inspired mainly by a marked improvement in the export situation, advanced strongly today, led by wheat, which scored a net gain of 4½c. Corn advanced 1¾ o 2½c, oats 1⅛ to 1½c and provisions 10 to 25c.

Wheat was at its lowest at the opening on local selling, but strength developed immediately. The bullish factors were the liberal purchase by New York banks of bills for export grain; the arrangement whereby one New York bank will finance shipments to England and another those to France; the sale at New York yesterday and today of 1,000,000 bushels to England; smaller export sales at Chicago and Kansas City; good flour demand; disappointing threshing returns from the northwest and a reduction in the world's available supply of 2,217,000 bushels, as compared with a 7,000,000-bushel increase a year ago.

In corn there were the additional influences of dry weather reports from Kansas, Missouri and Iowa, confirmed by state and federal authorities and light country offerings of old corn.

There was a big market for oats, stimulated by export demand, and trading was on the broadest scale since the beginning of the war in Europe. Heavy sales to eastern exporters were reported. The country showed no disposition to sell.

Provisions advanced in sympathy with the cereals.

ATLANTA QUOTATIONS

PROVISIONS.

(Corrected by White Provision Company.)

Cornfield hams, 10 to 12-lb. average, 21¾.
Cornfield hams, 12 to 14-lb. average, 21½.
Cornfield skinned hams, 16 to 18-lb. average 22
Cornfield picnic hams, 6 to 8-lb. average ..... 14½@15½
Cornfield breakfast bacon 29
Cornfield sliced bacon, 1-lb. boxes, 12 to case, per case 3.60
Grocers' bacon, wide and narrow 21
Cornfield fresh pork sausage, link and bulk, 25-lb. buckets 14½
Cornfield Frankforts, 10-lb. cartons 15
Cornfield Bologna sausage, 25-lb. boxes 13
Cornfield luncheon ham, 25-lb. boxes 15½
Cornfield smoked link sausage, 25-lb. boxes 11
Cornfield Frankforts in pickle, kits.. 2.25
Cornfield lard, tierce basis 12
Country style lard, 50-lb. tins..... 11¾
Compound lard, tierce basis 9¾
D. S. extra ribs 16½
D. S. bellies, medium average 16½
D. S. bellies, light average 16½

VEGETABLES AND FRUITS.

(Corrected by the Fidelity Fruit and Produce Company.)

EGG PLANT ..... $1.50@2.00
PINEAPPLES—Red Squash ..... $2.50@3.00
Abaskas ..... $1.50@2.00
ORANGES—Fancy $4.00
Choice ..... $2.00@2.25
GRAPEFRUIT—Fancy ..... $2.50@3.00
Choice $1.00
GEORGIA BEANS ..... .60c
CABBAGE—Barrel ..... $2.50@3.00
ONIONS—Per bag $3.00
CELERY—Fancy, doz ..... .60@75c
POTATOES—New:
White, No. 1, barrel ..... $3.00@3.25
No. 2 ..... $2.00@2.50
PEACHES—Georgia stock ..... $1.00@2.00
OKRA—Tender, crate ..... $1.00@1.25
TOMATOES—Fancy ..... $1.75@2.00
Choice ..... .75c@$1.00
Culls ..... No sale
LETTUCE—Drum, fancy $1.75
SQUASH.
Georgia, small yellow $1.00
Crook neck ..... No sale
PEPPER—Fancy ..... $1.25@1.50
Small ..... 75c@$1.00
CORN—Roasting ears, doz ..... .10c
CANTALOUPES ..... $1.00@1.75
Market firm.

POULTRY AND EGGS.

Hens, live, pound ..... .14c
Friers, pounds ..... .16@17c
Ducks, apiece ..... .25c
Eggs, dozen ..... .21@22c

GROCERIES.

(Corrected by Oglesby Grocery Company.)

Axle Grease—Diamond, $1.75; No. 1 Mica, $3.25; No. 2 Mica, $4.25.
Cheese—Alderney, 18¾.
Red Rock Ginger Ale—Quarts, $9; pints, $10; Red Rock Syrup, $1.00 per gallon.
Candy—Stick, 7¾; mixed, 7¾; chocolates, 12c.
Canned Goods—Pork and Beans, 1s 2s and 3s, $1.90 to $4.20. Corn, $1.75 to $2.40. Peas, $1.90 to $4.20. String Beans, 1s 2s and 3s, $1.90 to $4.60. Salmon, red, $6.50; pink, $4.25. Veal Loaf, one-half, $2.80. Asparagus Tips, $4.50 to $5.00. Tuna Fish, 1s, $8.50; ½s, $5.75. Condensed Milk, $3.85 to $6.60. Evaporated Milk, $2.75 to $3.85. Oyster, pearl, $1.50; others, $1.80.
Salt—100-lb. bags, 50c; ice cream, 50c; Granocrystal, 80c, No. 3 barrels, $3.25.
Arm and Hammer Soda, $3.05; keg soda, 2c; Royal Baking Powder, 1-lb. $4.80; ½-lb., $2.90; Horsford's, $4.50; Good Luck, $3.75; Success, $1.80; Rough Rider, $1.80.
Beans—Lima, 8¾c; pink, 6¾c.
Ink—Per crate, $3.20.
Jelly—30-lb. pails, $1.35; 3-oz., $2.70.
Spaghetti—$1.80.
Leather—Diamond oak, 46c.
Pepper—Grain, 16c; ground, 18c.
Flour—Elegant, $6.50; Diamond, $5.85; Best Self-Rising, $5.60; Monogram, $5.35; Carnation, $5.20; Golden Grain, $4.85; Pancake, per case, $3.00.
Lard and Compound—Cottolene, $7.75; Snowdrift, cases, $6.00; Flake White, 8¾c.
Sour Gherkins—Per crate, $1.80; kegs, $6.50@8.00; sweet, mixed, kegs, $12.50; olives, 90c to $4.50 per dozen.
Sugar—Granulated, 7¾c; powdered, 7.08; cubes, 8¾c; domino, 10¾.

ATLANTA LIVE STOCK.

(By W. H. White, Jr., of the White Provision Company.)

Good to choice steers, 1,000 to 1,200 pounds, $6.50 to $7.00.
Good steers, 800 to 1,000 pounds, $6.25 to $6.75.
Medium to good steers, 700 to 850 pounds, $6.00 to $6.25.
Good to choice beef cows, 800 to 900 pounds, $5.75 to $6.25.
Medium to good cows, 700 to 750 pounds, $5.00 to $5.50.
Medium to choice heifers, 750 to 850 pounds, $5.50 to $6.25.
Medium to good heifers, 650 to 750 pounds, $5.00 to $5.25.
The above represents ruling prices of good quality beef cattle; inferior grades and dairy types selling lower.

Medium to common steers, if fat, 800 to 900 pounds, $5.50 to $6.00.
Medium to common cows, if fat, 700 to 800 pounds, $4.25 to $5.25.
Mixed common, $3.50 to $4.50.
Good butcher bulls, $4.00 to $4.75.

Choice Tennessee lambs, 70 to 80 pounds, $6.50 to $7.50.
Medium lambs, $4.50 to $5.00.
Sheep, $3.25 to $4.25.

Prime hogs, 160 to 200 pounds, $8.85 to $9.10.
Good butcher hogs, 140 to 160 pounds, $8.50 to $8.80.
Good butcher pigs, 100 to 140 pounds, $8.30 to $8.50.
Light pigs, 80 to 100 pounds, $7.75 to $8.00.
Heavy and rough hogs, 200 to 300 pounds, $7.50 to $8.00.
Above quotations apply to corn-fed hogs; mast and peanut-fattened, 1½ to 2 cents under.

FLOUR, GRAIN AND FEED.

Flour, Sacked, per Barrel—Victory (in towel bags), $6.15; Victory (our finest patent), $6.00; Quality (in 48-lb. towel bags), $6.15; Quality (our finest patent), $6.00; Gloria (self-rising), $5.85; White Lily (self-rising), $5.40; Puritan (highest patent), $6.25; Home Queen (highest patent), $6.25; White Cloud (high patent), $5.00; White Daisy (high patent), $5.00; Ocean Spray (patent), $4.75; Southern Star (patent), $4.75; King Cotton (patent), $4.60; Angel Food (finest patent), $6.50; Perfect Biscuit (self-rising), $6.75; Electric (self-rising), $5.75; Swans Down (highest patent), $5.50; Diadem (high patent), $5.25.
Meal, Sacked, per Bushel—Meal, plain, 144-lb. sacks, $1.01; meal, plain, 96-lb. sacks, $1.02; meal, plain, 48-lb. sacks, $1.04; meal, plain, 24-lb. sacks, $1.05; cracked corn, 96-lb. sacks, $1.07.
Grain, Sacked, per Bushel—Corn, No. 2 white, $1.08; corn, yellow or mixed, $1.07; Oats, fancy white clipped, 59; oats, No. 2 white clipped, 58; oats, white, 56; oats, No. 2 mixed, 52.
Seeds, Sacked, per Bushel—Georgia seed rye, $1.35; Tennessee seed rye, $1.20; seed barley, $1.20.
Hay, Etc.—Alfalfa, choice pea-green, $1.35; timothy, choice large bales, $1.40; timothy No. 1, small bales, $1.36; large light clover-mixed hay, $1.30; small light clover-mixed hay, $1.30; straw, 65; C. S. meal, Harper, $29.50; C. S. hulls, square sacks, $11.50; C. S. hulls, round sacks, $11.00.
Chicken Feed, per Cwt.—Aunt Patsy Mash, 4 25-lb. sacks, $2.50; Aunt Patsy Mash, 100-lb. sacks, $2.35; Purina Pigeon Feed, 100-lb. sacks, $2.50; Purina Chowder, 12-pkg. bales, $2.60; Purina Chowder, 100-lb. sacks, $2.40; Purina Scratch, 12-pkg. bales, $2.40; Purina Scratch, 100-lb. sacks, $2.20; Victory Scratch, 100-lb. sacks, $2.20; Victory Scratch, 50-lb. sacks, $2.30; oyster shell, 100-lb. sacks, 80; beef scraps, 100-lb. sacks, $3.35; beef scraps, 50-lb. sacks, $3

CONSTITUTION "HELP WANTED" ADS PUT YOU IN TOUCH WITH MANY APPLICANTS CAPABLE OF FILLING THE POSITION

ATLANTA'S STRIDES FROM DAY TO DAY

Continued From Page 13.

east of a 15-foot alley, 50x105 feet. July 11.

$7,500—Mrs. Laura M. Andrews et al. to P. W. Summerour, lot east side Woodward avenue, 261 feet north of Georgia Railway and Electric company right-of-way, 297x324 feet. July 31.

Loan Deeds.

$2,000—John F. Seawell to Miss Florence Liebermuth, No. 34 Colquitt avenue, 25x125 feet. August 15.

$600—J. C. and R. W. Kitchens to Nola H. Maddox, lot northeast corner Sherin avenue and McDonough road, 100x142. July, 1914.

$5,000—W. C. Carter to Robert C. Alston as trustee, lot south line of land lot 42, 17th district, 687 feet east of southwest corner, 644x3,040. Also lot on south line of said land lot, 1,331 feet east of land lot line- 49x209x1213x93x1,039x30x63x378. Also 16.87 acres in northeast corner same land lot. Also 53.13 acres in southeast corner same land lot. August 15.

$800—C. L. Ivey to Hebrew Orphans' home, lot on east side Cascade place, 160 feet south of Cherry street, 50x205 feet. August 15.

$8,850—J. N. McEachern to J. H. Davis, lot 140 feet from northwest corner Greensferry avenue and Wellington street, 50x150 feet. Also lot 293 feet north of northwest corner Kennedy and Chestnut street, 40x110 feet. August 3.

Quit-Claim Deeds.

$10—Germania Savings bank to Mrs. Katherine D. Morgan, lot north side Plant street, 50 feet west of Fraser street, 82x150 feet. August 17.

$1—John P. Yancey to Mrs. J. Yancey, lot east side Fortress avenue, 398 feet south of Buena Vista avenue, 104x150 feet. February 4.

$1—B. A. Yancey to George W. Chamblee, lot east side Fortress street, 460 feet south of Buena Vista avenue, 104x150 feet. August 17.

$322—Miss Sarah E. Smith to Mrs. Mary E. Wood, lot east side Fort street, 50x90 feet, land lot 45, 14th district. July 23.

$1—Lowry National bank to T. J. Hightower, Jr., a right-of-way 55 feet wide parallel with present right-of-way of said railroad from Hemphill street to McDaniel street. April 2.

$1—Mrs. Ella W. Barrett to Laura M. Andrews et al., lot east side Woodward avenue, 261 feet north of right-of-way of Georgia Railway and Power company, 297x324 feet. July 24.

$1—Thomas H. Bomar to Mrs. Leonora Dean Johnson, lot east side Marietta street, 150 feet southeast of Hampton street, 50x100 feet. April 6.

$1—Mrs. Bessie B. Thomason et al. to same, same property. April 6.

$1—Sadie E. Bomar to same, same property. March 30.

$1—R. H. Bomar to same, same property. April 6.

$1—Mrs. Sarah E. Bomar et al. to same, same property. March 19.

$1—Mrs. Annie E. Evins et al. to same, same property. April 9.

Mortgages.

$434—J. I. Hendrix to Atlanta Banking and Savings company, lot west side Oliver street, 150 feet south of Jefferson street, 50x125 feet. August 5.

$172—W. S. C. Vining to Purchase Money Note company, lot block A, of Grant property, land lot 20, 14th district, 53x137 feet. April 13.

$20,000,000—Atlanta and Charlotte Air Line Railway company to Central Trust company of New York, all the railroad from Atlanta, Ga., through Georgia, South Carolina and North Carolina to Charlotte, N. C., and all other property of every kind of said railroad company. July 1.

Administrator's Deeds.

$500—Estate Francis S. Williams (by administrator) to J. A. Howard, lot southwest corner Exposition and Hampton streets, 25x100 feet. April 30.

$100—Abram Chapman (by administrator) to Mary E. Jones, 161 Ira street, 3x116 feet. August, 1914.

$3,685—Mrs. Emma S. Morris (by administrator) to Miss Fay C. Morris, lot east side Highland avenue, 21 feet south of Cleburne avenue, 50x352 feet. August 17.

Building Permits.

$75—L. D. Williams, 44 Crew street, addition. Day work.

$1,000—J. M. Stevens, 87-9 West Peachtree street, raise and underpin. E. R. Barmore, contractor.

$175—I. Littlestein, 11 Fitzgerald, addition. Day labor.

$75—S. Smullian, 429 East Fair street, addition. Day labor.

$162—Atlanta Realty corporation, 2 Edgewood avenue, change front. Cooper & Day, contractors.

$3,500—J. B. Brown, Lucile avenue, one-story frame dwelling. Day labor.

$3,000—W. M. Sheats, Jr., Langham street, one-story frame dwelling. Day labor.

$600—W. L. Fain, 22 Chestnut street, one-story frame dwelling. Day labor.

Index to Want Advertisements

	Page	Col.
Auction Sales	14	7
Automobiles	14	4
Board & Rooms	15	1
Business Opportunities	14	7
Business and Mail Order Directory	14	6
Cast-Off Clothing	14	7
Cleaners, Pressers, Etc.	14	7
Dressmaking & Sewing	14	7
Educational	14	3
For Sale—Miscellaneous	14	5
For Sale—Cemetery Lots	15	4
For Sale—Live Stock	15	1
For Rent—Apartments	15	3
For Rent—Business Space	15	2
For Rent—Desk Space	15	2
For Rent—Houses	15	2
For Rent—Offices	15	2
For Rent—Farms	15	4
For Rent—Rooms	15	2
For Rent—Housekeeping Rooms	15	4
For Rent—Stores	15	1
For Rent—Typewriters	15	4
Help Wanted—Male	14	3
Help Wanted—Female	14	3
Help Wanted—Male and Female	14	3
Horses & Vehicles	15	1
Hotels	14	7
Household Goods	15	1
Lost & Found	14	2
Legal Notices	14	2
Medical	14	5
Money to Loan	14	5
Motorcycles & Bicycles	14	4
Music & Dancing	14	6
Musical Instruments	14	6
Personal	14	2
Public Stenographers	14	3
Phrenologist	14	3
Purchase Money Notes	14	5
Professional Cards	14	1
Railroad Schedules	14	7
Real Estate for Sale	15	4
Real Estate for Sale or Exchange	15	5
Seed and Pet Stock	15	1
Situations Wanted—Male	14	4
Situations Wanted—Female	14	4
Storage and Warehouse	15	1
Taxicabs	14	7
Wanted—Apartments	15	4
Wanted—Board-Rooms	15	1
Wanted—Houses	15	4
Wanted—Miscellaneous	14	5
Wanted—Money	14	5
Wanted—Real Estate	15	5
Wanted—Teachers	14	3

PHRENOLOGIST

ASTROLOGY
VISIT MADAM NINA

ONE of the most noted astrologists in the world; can reveal to you all about your troubles, business and financial affairs; can tell you in regard to your absent friends and can tell you in regard to your love and marriage affairs and what business and vocation you are adapted for and how to avoid law suits and losses and will give you every satisfaction. It will pay you to call and see her at her parlor camps, 17 East Mitchell street.

MADAME DE LYLE
19 SIMPSON STREET

$5.00 READINGS.....$1.00
1.00 READINGS.....50c
SCIENTIST, spiritualist and phrenologist. Come and have your past, present and future revealed. No matter what your troubles may be, social, domestic or business, you will be told of them and receive advice. Ivy 3116-L.

PROFESSIONAL CARDS.

P. H. Brewster. Albert Howell, Jr.,
Hugh M. Dorsey, Arthur Heyman,
Dorsey, Brewster, Howell & Heyman.
Attorneys-at-Law.
Office: 202, 204, 205, 206, 207, 208, 210 Kiser Building, Atlanta, Ga.
Long Distance Telephone, 3023, 3024 and 3025, Atlanta, Ga.

LOST AND FOUND

LOST articles sometimes are never found; often they are stolen with no chance of recovery, but when picked up by honest persons they will get back to the owner if advertised in this column.

AUTOMOBILE STOLEN

I HAD STOLEN from private garage Sunday morning, August 16, about 2 o'clock one 1914 model 5-passenger Cadillac car, motor No. 95399, license No. 7155. Last seen license numbers removed; driven by one Randolph Gibson, age about 19, height about 5½ feet, light complexion, wearing gray cap, light suit of clothes and low-quarter shoes; with scar on one side of his head, hair off, clean face, clear skin; weight about 130 pounds; pretty good talker; accompanied by one Wilmer Blount, age 17 years, wearing cap, has downward look, freckled face, small eyes, slightly taller than Gibson, clean face, darker suit of clothes than Gibson, fine voice and not much of a talker. Called by companion Willie, he calling companion Ted. Police here hold papers for these two parties. If seen, arrest both parties and hold car and parties until can send for same. Advise J. H. Blount, Bethel, North Carolina.

LOST—On Humphries st., between Peters and Whitehall sts., gold locket with chip diamond in one side and initials "J. C. P." on other side. Return to 32 Whitehall st. Reward. Atlanta phone 3661.

LOST—A bunch of keys between Candler building and Piedmont hotel or Piedmont and Edgewood avenue Tuesday afternoon. Reward. Ivy 105. 123 Peachtree.

LOST—Sunday afternoon about 3 o'clock, in ladies' room of Hotel Ansley, blue opal ring with heavy gold setting. Please return to The Ansley and receive reward.

LOST—Baby's push-spoon, auditorium waiting room—Sunday concert; Greek fraternity letters on handle. Telephone 676-J.

PERSONAL

SANITARY
CARPET CLEANING.
WHEN you see our good work and compare our prices you will understand why hundreds of people everywhere prefer to have us do their work. 80 Old Wheat street. Phone Ivy 8660-J.

ATLANTA SCHOOL OF
PRACTICAL MILLINERY
THE original and only regular millinery training school in Atlanta. Begin now and finish in time for fall season. Miss Rainwater, 49½ Whitehall street.

THE BARCLEY CUSTOM CORSET is made for you to your exact measurement; boned with firm, flexible, woven wire so as to clings to and support your figure perfectly and give freedom of motion. Mrs. E. K. Wilcox. Ivy 2856-L. 19 Forrest Ave.

MATERNITY SANITARIUM — Private, refined, home-like; limited number of patients cared for. Homes provided for infants. Infants for adoption. Mrs. M. T. Mitchell, 29 Windsor street.

MANUSCRIPTS, speeches, etc., corrected and transcribed on typewriter, in proper shape for publication; English and German translations a specialty. Luise D. Brown, 393 Central avenue.

THOUSANDS of families enjoy their beer at home. Why not you? Order a case today at wholesale price. Delivered in city and suburbs. Phones: Atlanta 2438, Main 3350. P. O. Box 86.

LET US re-tire your baby carriage wheels. We send for and deliver work. Phone Atlanta 23 or Bell Ivy 4372. The Minute Repair Shop.

JUST beyond gas office, on Marietta st., at No. 97, is Miller's Millinery Shop, the place to buy stylish millinery on easy payments. Watch for opening date.

MADAM BOSWELL
ENGLAND'S GREATEST phrenologist. Call and consult her. 98 Auburn avenue.

SEE Dr. Elligan, surgeon-chiropodist, for bad feet, and Turkish bath, scientific treatment with baths. 8 Candler Bldg.

MRS. W. E. WINTERS has opened up fashionable dressmarking parlors at 69 Luckie street; satisfaction guaranteed. Main 4065.

WE MAKE switches from combings, $1 each. Mrs. Allie Gallaher, 70½ Peachtree street. Phone Ivy 1966-J.

FREE—Our 1914 Magazine catalogue just out. Phone or write for it. Charles H. Barker, Circulation, 19-21 Peters. M. 4623-J.

WE resharpen safety razor blades, single edge 25c, double edge 35c per dozen. Sterling Sharpening Company. Ivy 8385.

PARCEL POST your lace curtains. Beautiful laundry work. Woman's Exchange, 159 Whitehall.

R. W. COLEMAN, 172 E. Baker, stitches curtains, 25c per window.

LEGAL NOTICES.

TO THE HONORABLE, THE SECRETARY OF STATE OF GEORGIA: The Empire Life Insurance Company, a life insurance company incorporated under the laws of said state, the date of the original charter of which is March 6, 1911, with no amendments thereto except an amendment dated October 12, 1911, and another dated October 8, 1912, brings this petition and shows that it desires an amendment to its charter changing its principal office from Atlanta, in Fulton county, to Augusta, in Richmond county, Georgia; and petitioner files herewith an abstract from the minutes of the board of directors showing that the application for the proposed amendment has been authorized by the unanimous vote of the stockholders present at a meeting held for that purpose upon call under resolution of the board of directors, with notice thereof given to each stockholder in the manner prescribed by law.
THE EMPIRE LIFE INSURANCE CO.
LITTLE, POWELL, HOOPER & GOLDSTEIN, Petitioners' Attorneys.

RECEIVER'S SALE
Under and by virtue of an order of the Hon. Percy H. Adams, referee in Bankruptcy: I will sell on August 22, 1914, at 11 o'clock a. m., at the referee's office, 513 Grant building, Atlanta, Ga., the stock of merchandise belonging to F. L. Smith, bankrupt, located at East Point, Ga., together with fixtures and accounts. Stock can be seen by applying to the receiver. Terms of sale cash. Sealed bids received up to hour of sale.
This, August 17th, 1914.
T. J. RIPLEY, Receiver.

GEORGIA, FULTON COUNTY—A. E. Haggard v. J. M. Haggard: By order of court, you are notified that on the 22d day of June, 1914, A. E. Haggard filed suit against you for divorce to the September term of said court. You are hereby required to be at the September term of said court to be held on the first Monday in September to answer the plaintiff's complaint.
Witness, ARNOLD BROYLES,
Clerk of the Superior Court, Atlanta Circuit.
This 3d day of July, 1914.

NOTICE TO DEBTORS AND CREDITORS. All creditors of the estate of Carrie Collier Walker, late of Fulton county, deceased, are hereby notified to render in their demands to the undersigned according to law, and all persons indebted to said estate are required to make immediate payment. Atlanta, Ga., August 4, 1914.
THOMAS J. DAY, Administrator.

ADMINISTRATORS' SALE.

NOTICE TO DEBTORS AND CREDITORS. All creditors of the estate of D. D. Myers, late of Fulton county, deceased, are hereby notified to render in their demands to the undersigned according to law, and all persons indebted to said estate are required to make immediate payment. August 3, 1914.
W. T. RICE,
C. E. DANIELL,
310 Pulliam Street, Atlanta, Ga.

COST OF LOCAL WANT ADS IN THE CONSTITUTION

1 Insertion 10c a line
3 Insertions 6c a line
7 Insertions 5c a line

1c per word flat for classified advertising from outside of Atlanta.

No advertisement accepted for less than two lines. Count six ordinary words to each line.

Discontinuance of advertising must be in writing. It will not be accepted by phone. This protects your interests as well as ours.

If you can't bring or send your Want Ad, phone Main 5000, or Atlanta 5001.

Courteous operators, thoroughly familiar with rates, rules and classifications, will give you complete information. And, if you wish, they will assist you in wording your want ad to make it most effective.

Accounts opened for ads by telephone to accommodate you if your name is in the telephone directory. Other want ads taken by telephone are to be paid for immediately upon publication, bill to be presented by mail or solicitor the same day printed.

EVERY HOME HAS USE FOR CONSTITUTION WANT ADS.

HELP WANTED—Male

WANTED
50 (Colored) Carpenters
At Once
Big Job. Good Wages
Apply Today
J. L. PETTIGREW
51½ S. Broad St.

PROFESSIONS AND TRADES.

I WANT a few men to learn to be barbers. This is worth better than $15 weekly to you. I teach the work by free practice. My system gives more experience in one week than by the old method in one year. This may change your entire future. Few weeks completes. Call or write at once. E. C. Jacobsen, Mgr., Moler Barber College, 38 Luckie street, Atlanta, Ga.

DRILL sharpener wanted for construction work at Goat Rock, near Columbus; must be expert on steam drill bits and tempering; wages 40 cents hour; board in camp 75 cents per day. Apply at once to Stone & Webster Engineering Corporation, Murrah building, Columbus, Ga.

YES—Prof. G. O. Branning will teach you the barber trade. (It's easy.) Taught in half time of other colleges. Complete course and position in one of shops. $30. Atlanta Barber College, 10 East Mitchell St.

WANTED—Young man to solicit advertising; experience unnecessary; must be hard, conscientious worker, or do not apply. Call between 9 and 9:30, 3d floor, Constitution Bldg.

WANTED—Superintendent for well-equipped north Georgia farm; mixed upland and bottoms; must be able to bring several families who will work. Address "C. R.," Box 102, care Constitution.

WANTED—Competent engineer; apply at once in person to Kennesaw Marble Co., Marietta, Ga.

WELL experienced meat cutter; must be sober and reliable. 1018 Century.

SALESMEN AND SOLICITORS.

WANTED—Salesmen capable of explaining merits of newly patented gasoline-saving device; sold under guarantee to increase mileage of any automobile 25 to 50 per cent per gallon of gasoline used. Empire Sales Co., 323 Candler building.

NEWSPAPER contest men to travel and sell coupons. Unique proposition. Sells in every town. Profits $300 monthly. State experience. Sales Co. P. O. Box 154, Atlanta.

HIGH-CLASS salesman to represent manufacturing concern in state of Georgia; main or side line. Room 424 Atlanta National Bank building.

WANTED—Four wide-awake salesmen, married men, to sell Paris folding tables. See Boone 8:30 a. m. 43 West Hunter.

WANTED—3 solicitors; salary and commission guaranteed. Call 9 a. m. to 4 p. m. 102 North Lawn st.

AGENTS.

PROFITABLE specialty manufacturer desires placing desirable agency in each city and county; an improved necessity, easily sold; quick repeaters; permanent income; no competition; protected territory. Address 736 Piedmont Hotel.

ALL America eager for greatest selling book of generation. "Modern Europe. Causes and Issues of the Great War." Thrilling illustrations. Low price. Best terms. Extraordinary money making opportunity. Splendid sample book free. Universal House, Philadelphia.

WAR ATLAS. 16 large pages, giving just the maps and information every one wants. Only 25c. Big profits. Act quick Huse Co., 520 Temple Court, Atlanta.

MISCELLANEOUS.

WANTED—Men to learn the barber trade. Another rush for barbers. Our course prepares you for highest salary; best trade in existence today; good money; light work; easy to learn; busy season now; few weeks completes; investigate. Moler Barber College, 38 Luckie street.

WANTED—100 men and boys daily to have their shave or hair cut, under charge of competent instructors, newly equipped. Moler Barber College, 38 Luckie street, one block west Piedmont Hotel.

LOCAL REPRESENTATIVE WANTED—No canvassing or soliciting required; good income assured. Address National Co-Operative Realty Co., V-714 Marden Building, Washington, D. C.

GOVERNMENT positions are easy to get. My free booklet, Y-102, tells how. Write today—NOW. Earl Hopkins, Washington, D. C.

ATLANTA Mail Carrier Examinations coming. $80 month. Life jobs. Sample questions free. Address F-120, care Constitution.

WANTED—Man with horse and rig to carry newspaper route. A hustler can make good money. Apply City Circulation Dept., Constitution.

WANTED—Superintendent for small light and water plant. A. J. McCoy, mayor, East Point, Ga.

MEN with patentable ideas write Randolph & Co., Patent Solicitors, Washington, D.C.

WANTED—A truck farmer, white or colored. Apply 21 West Mitchell.

BOYS wanted to distribute tickets; easy money. Moler, 38 Luckie street.

HELP WANTED—Female

STORES AND OFFICES.

WOMEN WANTED for government clerkships; $70 month; Atlanta examinations soon; specimen questions free. Franklin Institute, Dept. 60u-O, Rochester, N. Y.

DOMESTIC.

WANTED—A wet nurse; baby not to be over 2 months old. Apply 815 Healey bldg., between 11 and 1 o'clock only.

MISCELLANEOUS.

WANTED—Nursery governess, suburban residence, children 2 and 4; must have references. R. F. D. Route 6. Box 184-A, or Bell phone Main 4590.

GIRLS, take course in Miss Sparkman's improved Millinery School, 94½ Whitehall. Free scholarship offer. All millinery work done free.

GIRLS, learn millinery. Free scholarship plan. We make and retrim hats free. Ideal School of Millinery, 100½ Whitehall.

HELP WANTED—Male and Female

WANTED—Clean-cut, neat appearing solicitors to solicit subscriptions for a high-class constructive illustrated weekly. Fine opportunity for boys and girls to make good money working among their friends and neighbors. Apply "Atlantan, Saturday Night," 605 Chamber of Commerce bldg.

NEAT-APPEARING solicitors for a high-class proposition; will pay from $3 to $10 per day. Apply Suite 307, Empire Life building.

YOU CAN GET the help you need from the National Employment Agency, 73½ E. Broad street.

WANTED—Teachers

South Atlantic Teachers.
AGENCY. 1125 Atlanta National Bank building. Atlanta, Ga.

NOT too late for good positions. Address Foster's Teachers' Agency, 608 Third Nat. Bank Bldg. Ivy 8051.

ACME TEACHERS' AGENCY; efficient service. 422 Atl. Nat'l B. bldg. M. 3145.

EDUCATIONAL

MRS. I. SPRINGER, of 95 Whitehall, begs to announce that she can accommodate a few more pupils in her millinery school. This school will be conducted by a lady of experience and artistic ability. She guarantees a thorough course in 6 weeks. Terms arranged.

MONTESSORI METHOD SCHOOL. The Montessori Method School will open September 7 at 303 West Peachtree. This is a first-class boarding and day school for real young children. Special attention to backward children. Ivy 7384-J.

THE Atlanta School of Lip Reading for the adult deaf. Private lessons; small classes; conversation classes; 15 years' experience. Mrs. W. L. Brittain, 51 E. Harris St.

WANTED—Spanish interpreter; must speak pure Castilian. Address E-502, Constitution.

MRS. CROWLEY'S SCHOOL opens September 15. 154 Peoples St. West 1420-J.

PUBLIC STENOGRAPHERS

EXPERT TYPIST desires all kinds of typewriting, addressing envelopes, etc., to do at home, reasonable. Main 2260.

SITUATION WANTED—Male

SPECIAL rates for situations wanted ads.; 3 lines one time, 10 cents; 3 times, 15c. To get these rates ads must be paid in advance and delivered at The Constitution office.

AN ANSWER TO YOUR AD.
or several of them may be sent in as late as a week after your ad last appeared in The Constitution. Such responses are the result of several forms of special service which The Constitution is rendering in behalf of all Situation Wanted advertisers. So, if you want a wider range of choice before accepting a position, hold your box number card and call at or phone to The Constitution frequently for at least a week.

SPECIALTY SALESMAN, of tact, energy, ability and experience that covers ten years and twenty states, desires opening. He both seeks and offers an opportunity—for a salesman, not an agent or order-taker. Address, for personal interview, Room 214 Aragon.

WANTED—Position by young man 23 years; time keeper or payroll clerk or any clerical work; have had 5 years' experience on construction work; will go anywhere; best of references. Address E-13, Constitution.

YOUNG MAN with three years' experience as salesman, would like to get a good line at once; can show results; will not accept anything unless extra good and salary. Address D-870, care Constitution.

WANTED—Position with bank or mercantile corporation, Sept. 1, by young man, 16 years' experience in banks, mercantile corporations, public accounting and auditing. "Auditor," P. O. Box 289, Atlanta, Ga.

WANTED—By young man 23 years old a position as shipping clerk; have had three years' railroad experience in warehouse and office. Best of references. P. L. Caln, 320 Spring street, Macon, Ga.

WANTED—Dentists, registered, work in Meridian, Miss. Salary no object right party. Permanent position. Address Union Painless Dentists, Birmingham, Ala.

FIRST-CLASS automobile man desires a position driver or repair man; does not use any liquor or tobacco; salary no object. Address E-2, Constitution.

WANTED—Position as chauffeur by colored man 22 years of age, with 10 years' experience, good references. Lee Davis, 376 Houston street.

WANTED—Position as soda dispenser or good man in drug store; 4 years' experience; best references. Address E-9, Constitution.

WANTED—Position by all-round printer; capable, competent and speedy. Will go anywhere. Address E-3, Constitution.

YOUNG MAN stenographer, now employed, desires change; salary reasonable. Address E-8, Constitution.

SITUATION WANTED—Female

SPECIAL rates for situation wanted ads., 3 lines one time, 10 cents; 3 times, 15 cents. To get these rates ads must be paid in advance and delivered at The Constitution office.

YOUNG white widow wants position as working housekeeper for widower or nice family of people so that she can care for her baby. Address E-11, Constitution.

POSITION as housekeeper in hotel, college, hospital or private home; refined, experienced, capable; best reference. Phone West 445, or address D-859, care Constitution.

WANTED—By experienced operator, position in Atlanta on private telephone exchange. Address "Private Ex.," care Constitution.

REFINED widow wishes place as one in the family, willing to cook two meals a day; no money wanted; in small family. Address E-12, Constitution.

WANTED—A young lady with four years of experience desires a position as stenographer. Call West 628-L.

A COMPETENT, refined white girl would like work as nurse or maid at once. Address E-6, Constitution.

STENO-BOOKKEEPER open for position; insurance preferred. Call Ivy 1432-L, after 6 p. m.

AUTOMOBILES FOR SALE.

Notice to All Buyers of Second-Hand Automobiles

I KEEP posted on the cars offered for sale here and can be of valuable service to you in selecting your car. I know the cars and their value as well as their price. Consult with me and save time and money.
THOMAS LANE
Automobile Specialist
Phone: Ivy 8050. No. 4 Luckie St.

SEVERAL SECOND-HAND CARS FOR SALE AT VERY LOW PRICES. MUST BE SOLD AT ONCE. WILL BE TO YOUR INTEREST TO INQUIRE AT ONCE. HARRY L. COHEN, 245 PEACHTREE ST. IVY 1694.

Columbia Auto Exchange
287 EDGEWOOD AVE. IVY 1626.
IF IN the market for a used car it would be to your advantage to see us before you buy, as we can save you from 40 to 60 per cent. Over 60 cars on hand. Write for our complete list.

A REAL PICK-UP—1913 Stearns-Knight, 5-pass., perfect condition and looks like new; worth $3,000; $1,800 real money will buy it. Call 604 4th Nat. Bk., or phone M. 651

HULL & DUBE
AUTO repairing and storage. Phone Ivy 1989. 12 Porter Place.

WILL exchange electric coupe, value $750, for gas car of same value. See Mr. Dale, 4 Luckie street. Ivy 8050.

FOR SALE—1912 Ford roadster, new tires, splendid condition, $250. Room 1, 33½ S. Broad street.

PEGRAM MOTOR CAR CO., second-hand auto for sale. 255-257 Peachtree st.

BIG bargain in used 5-passenger car; just been thoroughly overhauled. Main 3785.

WANTED.
WANTED CHEAP!
WILL buy second-hand one-ton or ton and half truck, if in good condition. Address W. W. Causey, 249 Forrest Avenue.

WANTED—To buy good Ford car on terms. Address D-601, care Constitution.

SUPPLIES—ACCESSORIES.

AUTOMOBILE PAINTING
ALL KINDS of Automobile Repairs and
REBUILDING DONE
ALL WORK GUARANTEED.
Christie & Weathers,
289 Edgewood Ave. Phone Ivy 7650.

AUTOMOBILES REPAINTED
TOPS re-covered and repaired. Wheels, axles and springs repaired. High-grade work at reasonable prices.
JOHN M. SMITH.
120-122-124 AUBURN AVENUE.

AUTO FENDERS, TANKS
HOODS, ETC., made to order. Also repair work. HOLLINGSWORTH & CO.
Edgewood and Piedmont Aves. Ivy 5613.

KEEP ahead of the procession. We are specialists in repair business. General repairing, painting and welding. Work guaranteed. Honest work, honest prices. McDuffie Bros., East Point. Phone 89, Atlanta.

REBUILDING cars a specialty.
TRAVIS & JONES
26 JAMES ST. THIRD FLOOR. IVY 4832

ATLANTA RADIATOR CO.
Automobile Radiator Work exclusively.
Bell Ivy 7424. 76 Ivy Street.

E. H. ODUM BROS.
HAVE your automobile repaired the right way. 70 Ivy street.

OLD bearings made good as new. Southern Bearing Co., 49 Milledge Ave. M. 1173-J.

MOTORCYCLES—BICYCLES

EXCELSIOR SERVICE STATION
117 EDGEWOOD AVE.
HERE you will receive good, honest workmanship and courteous attention. Second-hand machines at bargain prices. All makes and models repaired.

Gasoline and Oil

HARLEY-DAVIDSON 8-H. P. TWIN, GOOD SHAPE, $150. EASY TERMS OR $135 CASH. SOUTHERN MOTORCYCLE COMPANY, 90 EDGEWOOD AVENUE

EXCELSIOR service station, 117 Edgewood ave.; second-hand machine at a bargain.

MONEY TO LOAN

LOANS $25.00 AND UP
On Furniture, Pianos
Or Indorsed Notes.
AT RATES permitted by the laws of the state. Our easy payment plan allows you to pay us back to suit your income. We also protect you from publicity and extend every courtesy to make the carrying of a loan satisfactory to you in every way.

GUARANTEE LOAN CO.
Room 318 Atlanta National Bank Building. Both Phones.

FIRST MTG. LOANS AT 6, 7 AND 8 PER CENT ON DESIRABLE REAL ESTATE SOLICITED. PURCHASE MONEY NOTES BOUGHT. QUICK SERVICE. CALL FOR REX B. MOONEY, CLIFF C. HATCHER INSURANCE AGENCY, 221 GRANT BLDG. BOTH PHONES.

LOANS MADE TO SALARIED PEOPLE
AT LEGAL RATES. Easy terms. Fulton Loan and Discount Co., 508-509 Third Nat'l Bank bldg.

MONEY TO LOAN—We have a good deal of home funds that we can place promptly. Can lend on 5 years' straight, or monthly payment plan. Also money for purchase money notes. Foster & Robson, 11 Edgewood avenue.

SPECIAL HOME FUNDS
TO LEND on Atlanta home or business property, at lowest rate. Money advanced to builders. Write or call
S. W. CARSON
24 SOUTH BROAD STREET

HAVE funds on hand for purchase money notes and farm loans. Apply L. H. Zurline and Edward Jones, 501-2 Silvey Bldg. Main 624.

MONEY TO LOAN—At 6 per cent; $3,000 to $10,000 on best Atlanta residences; $5,000 to $30,000 on apartments and business property. At 7 per cent, $2,000 to $7,000 on semi-central and residences, and at 8 per cent on Atlanta suburban real estate. Dunson & Gay, 409 Trust Company Georgia Bldg.

FARM LOANS—We place loans in any amount on improved farm lands in Georgia. The Southern Mortgage Company. Gould building.

MONEY FOR SALARIED PEOPLE AND OTHERS upon their own names. Cheap rates, easy payments, confidential. Scott & Co., 820 Austell Building.

MORTGAGE LOANS made on first-class improved Atlanta real estate. "Get in touch with us." Greene Realty Co., 214 Empire building.

MONEY LOANED, 5, 6 and 7 per cent, on city property promptly. 1213 Empire building.

MONEY to lend on improved real estate. C. C. McGehee, Jr., 622 to 624 Empire bldg.

6 PER CENT LOANS on Atlanta property. J. R. Nutting & Co., 801-4 Empire bldg.

MONEY TO LEND on city property. W. O. Alston, 1216 Third Nat'l Bank Bldg.

PRIVATE loans made promptly and purchase money notes bought. P. O. Box 1674.

FARM LOANS made by W. B. Smith, 708 Fourth National Bank building.

WANTED—Money

WE can invest your money for you on first mortgage, high-class improved property. It will net you 7 and 8 per cent
TUMLIN & CALHOUN.
Second Floor Empire.

WANTED—$700 for 90 days or six months, on A-1 collateral. Address E-4, Constitution.

PURCHASE MONEY NOTES

WE HAVE funds on hand with which to purchase good first or second mortgage purchase money notes. Foster & Robson, 11 Edgewood avenue.

FOR SALE—Miscellaneous

SECOND HAND PRINTING MATERIAL FOR SALE CHEAP.
250 California cases, cost 75c; sale price, 20c.
90 lower case news cases, full size, cost 60c; sale price, 16c.
Galley rack, holding ten galleys, up to three columns, $3.
10 wooden double frames, cost $8.50; sale price, $3.75.
12 double iron frames, holding 12 cases, cost $17.50; sale price, $10.
One proof press, will take a three-column galley, sale price, $10.
Two stones and one stand to hold them, about 8 feet long; sale price, $10.
One wooden case rack, holds 30 full-size cases; cost $10; sale price, $4.
This material will be sold in lots to suit. Pay your own freight. Address
THE CONSTITUTION, ATLANTA, GA.

SAFES
BOUGHT, sold and exchanged. Bank safes, vault doors. Combinations changed.
BANKERS' SAFE AND VAULT CO.
No. 35 East Mitchell Street.

USED OFFICE FURNITURE.
3 Four-drawer Steel Letter Files.....$20.00
1 Roll-top Desk.....18.00
1 Bookkeeper's Desk.....8.00
3 Typewriter Desks.....12.00
Horne-Candler Co., 84-86 N. Pryor St.

ATLANTA SAFE CO.
BARGAINS in New and Second-hand Safes. Real Lock Experts. Safe artists. Main 4601.

FOR SALE—Good shingle mill outfit, in good condition; will sell at bargain. Capacity 25,000 per day. For reference write G. W. Lowman, Nunez, Ga. Box 38.

GET a Paris folding table; old and young are delighted with it as a game table; only $2. Call Boone, 43-45 West Hunter st. Phone Main 5490.

PARIS Folding Table; just the thing for porch and sewing table; only $2. See Boone, 43-45 W. Hunter st. Phone M. 5490.

SECOND-HAND ARMY TENTS—7x7 A. tents, $6; 9x9 A. tents, $8.50; 16-ft. conical tents, $15. Springer, 295 S. Pryor street.

FOR SALE—10 barber chairs, barber shop fixtures; also bath tubs, heaters and tank. Apply Matthews & Lively, 21 E. Alabama st.

TODD Protectograph Check Protector, late model; very clean, and only been used 12 and 1 o'clock. 505 Chamber Commerce Bldg.

FOR SALE—Small bakery outfit and 3 or 4 showcases and small electric motor, cheap for cash. Phone Decatur 732.

FOR SALE—One nine-column adding machine at a tremendous bargain. Address 300 Highland avenue, Atlanta.

HAVE Herring-Hall-Marvin safe for sale at bargain. 21x27 inches inside. A. G. Moser, Jeweler, Grant bldg.

THREE-POUND CAN of Perfection Rug Cleaner, 50c. We clean 9x12 rugs for 50c and up. Ivy 7163-J.

GASOLINE ENGINE, pump, tank, cheap for cash. Harell, 10 Auburn ave. Ivy 2326.

SEWING MACHINE for sale, good condition, bargain for cash. Ivy 2448-J.

ONE single wardrobe, plain lines; gas range, one long mirror. Ivy 6256.

FOR SALE—A first-class stove, self-heater, base burner. Call Ivy 6623-J.

WANTED—Miscellaneous

WE PAY highest cash prices for anything. Pianos, household goods, furniture and office fixtures a specialty. Jacobs Auction Company, 51 Decatur street. Atlanta 2285 Bell 1434.

MATTRESSES RENOVATED
FEATHERS steam cleaned or bought. Meadows & Rodgers Mfg. Co., P. O. Box 5, Main 4840; Atlanta 1476.

JACOBS AUCTION CO. will buy anything in the way of household goods. We pay the highest cash price. Call Atlanta phone 2285, Bell Main 1434. 51 Decatur street.

WANTED—A high-tension magneto, and also can use couple of tires 32x3½ or 4; same must be in good condition and cheap. R. R. Jones, 372 N. Moreland ave.

MEDICAL

DR. EDMONDSON'S Tansy and Cotton Root Pills a safe and reliable treatment for irregularities. Trial box by mail 50c. Edmondson Drug Company, 11 North Broad street, Atlanta, Ga.

BUSINESS AND MAIL ORDER DIRECTORY.

ABSTRACT AND TITLE INSURANCE.
ATLANTA TITLE GUARANTEE INSURANCE COMPANY, ground floor Equitable building. Main 5420.

AT AUCTION.
FURNITURE household goods, office fixtures, and, in fact, everything you want.
JACOBS AUCTION CO.
51 DECATUR STREET.
Near Kimball House. Bell phone 1434; Atlanta 2285.

ALTERING, CLEANING, PRESSING.
J. K. EISELE, Ladies' Tailor, 15 Forrest avenue. Altering, cleaning, pressing. Only first-class work. Traveling suits at reduced prices. Ivy 4034.

PORTABLE PRESSING CLUB will press your clothes at your door; also dry cleaning; work guaranteed. West 757-J.

AMERICAN—39 Ridge ave. Main 620. Palm Beach cleaned and pressed. 50c. Call us.

MACHINERY REPAIRING.
HADLEY MACHINE WORKS, INC. 119 S. Forsyth st. M. 1520. MECHANICAL REPAIR WORK. METAL WELDING.

A MINUTE MESSENGER.
MILLER'S ALWAYS on the minute. Phone 23 or Ivy 4372.

BANKS.
AMERICAN NATIONAL BANK.

LOOK THROUGH THE "FURNISHED ROOM" ADS. SELECTIONS IN DIFFERENT PARTS OF THE CITY ARE MADE EASY BY CLASSIFICATION

BOARD AND ROOMS

ASK THE CONSTITUTION WHERE TO LIVE

A FREE BUREAU of boarding and rooming house information. If you want to get a place to board or rent rooms in any part of the city or suburbs ask The Atlanta Constitution. We will be glad to help you get what you want.
Third Floor Constitution Building.
Main 5000. Atlanta 5001.

NORTH SIDE.

A Modern Family and Tourist
HOTEL

ELECTRIC LIGHTS and steam heat. European, $3 a week and up, 60c a day and up. Rooms en suite with private baths. American, $7 a week and up, $1.50 a day and up. Free baths on all floors.

PEACHTREE INN
591 PEACHTREE STREET.
Under new management. Clerk and bellboy service night and day. Phones: Ivy 9129, 67.

LELAND HOTEL half block from Candler building, 29-31 Houston St.; 20 meal tickets for $5; home cooking a specialty; quick and polite service; ideal family hotel. Special rates by the week and month.

A NEW MANAGEMENT
19 FORREST AVE.; large airy rooms with board; reasonable rates; gentlemen preferred; close in. Ivy 2859-L.

IMPERIAL HOTEL
LEADING family and tourist hotel; delightful rooms, excellent meals, reasonable rates. Some beautiful rooms left. Transient $2.50 and $3.00.

TWO rooms, singly or en suite, with private bath, in private family, Inman Park; can be had by couple or young men wishing absolutely first-class board; references; use of garage. Ivy 2277-L.

308 PEACHTREE
FURNISHED rooms, single or en suite; private bath; table board, if desired. Ivy 8674.

UNFURNISHED room and board, steam heat and all conveniences, for couple or two young men, $8 apiece. Apartment 113-B, West Peachtree. Ivy 6693.

LARGE, cool, newly furnished rooms and board, all conveniences, walking distance; homelike, excellent location, reasonable. Call Ivy 6138.

FOR gentlemen two beautiful rooms, private bath; breakfast and dinner in evening, in private family. Address S. S., care Constitution.

LARGE, delightful, cool rooms and board for refined couple or young men; can also accommodate a few table boarders. 449 Peachtree. Phone Ivy 3484.

ONE of the nicest localities in the city, excellent meals and rooms, in center of business section. 33 Cone street. Ivy 6467-J.

BEAUTIFUL room, private bath, furnace heat and excellent board to gentlemen or couple. 11 W. 15th st. Ivy 5795-L.

398 PEACHTREE ST.—Just opened; several desirable rooms left, one with bath; excellent table board. Ivy 5043.

LARGE rooms, steam-heated; every first-class convenience. 494 Spring, corner of Third st. Ivy 3042.

WANTED—Several boarders; excellent meals; nicely furnished rooms. 35 West North. Ivy 5774-L.

33 FORREST—Beautiful fur. rooms and board. Home cooking. All conveniences. Ivy 4670.

528 PEACHTREE.
Furnace-heated rooms, with or without board. Phone Ivy 1727.

NICE room, good board; private home; gentlemen preferred. Call Ivy 4495.

220 PEACHTREE ST. The Wilton select boarding house. Ivy 5795.

ROOMS and board, close in; modern conveniences. Call Ivy 7943.

ROOMS with board, family style, 6:30 dinner; conveniences, 23 Forrest. Ivy 6257.

39 CARNEGIE WAY—Home-cooked meals; new management. Main 2867-J.

NICELY furnished room for couple, table boarders wanted. 35 W. North. I. 5774-L.

YOUNG MAN or couple to room in private family. Ivy 6267.

SOUTH SIDE.

BEAUTIFUL room with breakfast and evening dinner to two young men who desire first-class board in strictly private home in best residence section, close in. Main 1854.

STRICTLY exclusive board; large, comfortable rooms, with private bath; beautiful location, facing capitol; convenient to business. Miss Crush, 37 Capitol square. M. 911.

ONE nicely furnished room and board for young men, also table board and furnished housekeeping rooms. 333 Whitehall street.

COOL, comfortable rooms, modern conveniences; excellent meals to working ladies or gentlemen. Walking distance. M. 2082-L.

DELIGHTFUL room and board to two young men. 229 S. Pryor street, in walking distance. Main 4568-L.

EXCELLENT rooms and board; close in; all conveniences; reasonable rates. 310 Whitehall st. Atl. phone 5819-F.

LARGE, pleasant room; homelike cooking. 127 Capito. avenue. Main 5172-J.

71 CAPITOL AVE., 5 minutes to center of city, good board, home-like. A. P. 3914.

EXCELLENT board and rooms, also housekeeping rooms. Close in. 99 Capitol ave.

NICE ROOMS, excellent table; close in. 119 Washington street. Main 4380-L.

130 WASHINGTON ST.—Desirable rooms; excellent meals; reasonable. M. 4812-J.

EXCELLENT board and rooms, close in; $4.00 week. 111 Washington st. 5600-A.

EXCELLENT board and rooms for gentlemen; very close in. Main 931.

98 WASHINGTON ST.—Rooms and excellent board, close in. Main 5458.

NEWLY furnished rooms and board, $20 month. 133 Richardson. Main 3614.

SLEEPING porch, excellent meals, close in. 252 S. Pryor street.

WEST END.

YOUNG men can get good board in private home. 69 Oak street, West 330-J.

WANTED—Two young men or young couple to board. 66 Gordon street.

WANTED—Board—Rooms

WILL exchange good upright mahogany piano, nearly new, for board in good neighborhood. Address Board, D-883, Constitution.

TWO ROOMS and board in private family, where there are no other boarders, by four adults. Address G-873, care Constitution.

FOR RENT—Stores

FOUR fine, new stores and lofts at 134, 136, 138 and 126 Whitehall streets; also 67 and 69 South Broad street, an loft 61½ East Alabama street, George V. Scipio, 19 Edgewood avenue. Both phones 292.

HOUSEHOLD GOODS

WE PAY highest cash prices for household goods, pianos and office furniture; cash advanced on consignment. Central Auction Company, 12 East Mitchell street. Bell phone Main 2424.

PARTY leaving city would like to dispose of living room, dining room and three bedroom suits of furniture in good condition at a reasonable price. Ivy 6281.

PARIS Folding Table. Ladies use it for picnics and outings. Price only $2. Call Boone, 43-45 W. Hunter st. Phone M. 5490.

WANTED to buy any kind second-hand office or household furniture. Cameron Fur. Co., 85 S. Forsyth st.

SAVE 20 per cent by buying your furniture from Ed Matthews & Co., 23 E. Alabama street.

FURNITURE and rugs at lowest prices. Robison Furniture Co., 27 E. Hunter St.

FURNITURE BOUGHT AND SOLD FOR cash. S. M. SNIDER 145 S. Pryor St.

$30 KITCHEN CABINET, used 6 months, $20; $25 violin, $10. Ivy 1718-J.

FOR SALE—Furniture of 5-room apartment, practically new. Ivy 6719-J.

SEED AND PET STOCK

FOR SALE—Homer pigeons; thoroughbreds and nicely marked. Address The Cherokee Ranch, Ellijay, Ga.

REMEMBER Smith Bros. New seed store, 127 Whitehall. Poultry supplies, pet stock.

MISCELLANEOUS

DISINFECTANTS.
CE-DROL destroys disease breeding germs, purifies the air. Quart, 35c; gallon $1.00. Hayes Mfg. Co., 110 Edgewood Ave. Ivy 7555.

RELIABLE seed, poultry supplies. Smith Bros. Seed Co. 127 Whitehall. M. 5345.

FOR SALE—Live Stock

FOR SALE—One Jersey and Holstein stock cow; age 3 years; weighs 850 pounds; registered. Price, $75; would exchange for nice horse. Main 4190-L.

FOXES—FOXES.
LIVE FOXES FOR SALE—A. E. BLEWETT, BOWLING GREEN, KY.

HORSES AND VEHICLES

FOR RENT OR SALE—Horses and wagons. Main 2393. Atlanta 1994. Ivy 4699-J.

STORAGE AND WAREHOUSE

MORROW TRANSFER AND STORAGE CO., 26 W. Alabama St. Main 4356.

FOR RENT—Rooms

ASK THE CONSTITUTION WHERE TO LIVE

A FREE BUREAU of boarding and rooming house information. If you want to get a place to board or rent rooms in any part of the city or suburbs ask The Atlanta Constitution. We will be glad to help you get what you want.
Third Floor Constitution Building.
Main 5000. Atlanta 5001.

FURNISHED—NORTH SIDE.

FOR RENT—At 90 East North avenue, to young men or couple without children, a completely furnished suite of rooms, comprising bedroom, den and private bath. Price $30. Ivy 6017.

ROOMS—75c, $1.00 and $1.50, including tub, shower or needle baths.

STAG HOTEL
Peachtree and Walton Streets.
Rooms $5.00 to $7.00 per week.

THE PICKWICK
TEN-STORY AND FIRE PROOF.
Well furnished rooms with connecting bath. Convenient shower baths on each floor. 77 Fairlie St. Near Carnegie Library.

ONE nicely furnished room in private family of three to business gentleman, or lady. Adjoining bath, furnace heat and other modern conveniences. 14 E. Pine, between the Peachtrees.

FRONT ROOM, furnished and every convenience, private family; to trained nurse, business lady. References required. 122 McLendon. Ivy 6582-L.

508 SPRING ST.
COOL, delightful, well furnished. Ivy 6312-J.

NICE large room; one or two gentlemen; private residence; close in; north side; all conveniences; telephone Ivy 3456-J.

STEAM-HEATED front room, southern exposure; private home; conveniences; meals near; reasonable. Ivy 1294-J.

LARGE, airy, front room, near bath, private family, north side; excellent car service. Phone Ivy 7651.

100 EAST ELLIS—Two connecting housekeeping rooms; large front bed room. Ivy 6300.

BEAUTIFULLY FURNISHED, STEAM-HEATED ROOMS; ALL CONVENIENCES. 195 IVY ST. IVY 6060-L.

IN new private home, near Georgian Terrace, a very desirable room for gentlemen only. Ivy 3122.

100½ N. PRYOR—Beautiful furnished single and double rooms for gentlemen; all modern conveniences. Steam heat. I. 2684-L.

DESIRABLE room, every modern convenience; furnace heat; meals convenient. References. 481 Spring street. Ivy 7720-J.

OPPOSITE Lyric theater, furnished rooms to men, $2.50 per week. Two housekeeping rooms, $4. 57 Carnegie way.

33 FORREST—Beautiful fur. rooms and board. Home cooking. All conveniences. Ivy 4679.

LARGE front room handsomely furnished, next to bath, private home. Phone Ivy 4669.

NICELY fur. rooms for gentlemen; conveniences, close in. 183 Ivy st. Ivy 3013.

EXCELLENT furnished room, private bath, to quiet young men. 60 E. 12th. Ivy 8369.

NICELY fur. rooms, close in; all conveniences; also housekeeping rooms. Ivy 6871.

69 LUCKIE, newly furnished rooms, two blocks from Piedmont hotel. Main 4055.

NICELY furnished room for 2 gentlemen; private family; close in. 213 Spring st.

NICE rooms, gentlemen or couples; near Georgian Terrace. Third st. Ivy 1913.

ELEGANTLY fur. room to the right man, steam heat, conveniences. Ivy 3486-J.

72 SPRING, furnished rooms, with or without board, all conveniences, close in.

NICE cool rooms, conveniences; close in, for two. $2. 255 Houston. Ivy 2782-L.

TWO nicely furnished rooms with private bath. 16 East Baker. Ivy 8624.

ONE fur. room, with or without board, to gentleman. 91 West Harris street.

NICELY furnished rooms; hot water; close in. 22 E. Cain St. Ivy 7280.

DANDY front room, close in, private family. 82 W. Baker. Ivy 4924.

FURNISHED—SOUTH SIDE.

ONE furnished front room, with bath for one or two people. 32 McDaniel street, Atlanta phone 1953.

TWO or four connecting first-floor rooms, price $10, $15 and $22. 346 Washington st. Ivy 249.

181 FULTON ST.—Nicely furnished room, private home, close in. Main 3574.

TWO nicely furnished rooms, close in, private home. 244 S. Pryor St. Main 1237.

TWO large, newly furnished rooms, phone, bath; gentlemen; close in. At. phone 3811.

ONE nicely furnished room, ladies or gentlemen, close in. 124-A E. Fair.

ONE NICELY fur. front room, use of phone. 205 West Fair street.

2 NICELY furnished rooms, couples or young men; newly tinted. 263 Whitehall.

UNFURNISHED—NORTH SIDE.

THREE large, connecting rooms for housekeeping, water and light, privilege of bath and phone. 82 Angier avenue. Ivy 1056.

TWO, FOUR or six upstairs rooms. 356 Spring street. Ivy 6664-L.

UNFURNISHED—SOUTH SIDE.

FOUR nice rooms, with private bath, porch, splendid arrangement for housekeeping. Reasonable price; references exchanged. Main 9092.

FURNISHED OR UNFURNISHED.

HAVE nice bachelor quarters; 3 connecting rooms, with bath; 10 minutes' walk of Five Points; furnished or unfurnished. Ivy 4994-J.

DELIGHTFUL furnished or unfurnished rooms. Kirkwood, Decatur 53.

WEST END.

LARGE ROOM, adjoining bath, in modern bungalow, with couple; prefer two young men or business couple. West 1326-J.

FOR RENT—Desk Room

FOR RENT — Desirable office space. 1329 Candler Bldg.

WANTED—One or two tenants, desk space. Phone and stenographer's service, if required. 917 Healey bldg. Ivy 7362.

FOR RENT—Excellent office space. 608 Walton building.

FOR RENT—Offices

FOR RENT—Offices in Constitution building, all modern conveniences. See John Knight.

FOR RENT—Houses

FURNISHED.

PARTLY FURNISHED 8-room house, in desirable Tenth street location; possession immediately. Address D-871, care Constitution.

BEAUTIFUL home, from September 1; 3 baths, sleeping porches. Between Peachtrees. Address B. P., care Constitution.

SIX-ROOM bungalow which means a home, not a house; refined furnishings, north side. Desire only reliable adults. Ivy 7311.

MY HOME, 7 rooms, completely furnished, Juniper st. Ivy 6544-J.

2 OR 3-ROOM furnished apartment. Ivy 2329-J.

UNFURNISHED.

FOR RENT—HOUSES

60 E. SEVENTEENTH ST.—Beautiful 8-room home; furnace, garage and servant's room; between Peachtree street and Peachtree Circle. We offer very attractive proposition to a good party.

SMITH, EWING & RANKIN,
130 Peachtree St.

708 PIEDMONT AVE.—Being beautifully decorated; must be seen to be appreciated. Modern. Garage and servant's room.

SMITH, EWING & RANKIN,
130 Peachtree St.

FOR RENT—Houses

UNFURNISHED.

202 MORELAND AVE.—Eight rooms, near Euclid avenue. Large lot. Splendid rent contract offered.

SMITH, EWING & RANKIN,
130 Peachtree St.

EIGHT-ROOM, TWO-STORY RESIDENCE, 406 WILLIAMS STREET.
BETWEEN Fourth and Fifth streets, adjoining Peters park, is an attractive residence equipped with furnace, electric and gas lights, three toilets and all other modern plumbing conveniences. Lot is 50x190 feet with plenty of shade and lawn. Possession can be obtained on or before September 1. Apply 610-11 Peters bldg. Phone Main 148.

JENKINS & LITHGOE
Real Estate, Renting.
23 Auburn. Atlanta 5892-A; Ivy 482-J.

9-R. H.,	256 Forrest Ave	$45.00
9-R. H.,	62 W. Tenth, new	50.00
8-R. H.,	307 Spring, freshly tinted	35.00
8-R. H.,	51 Summit Ave., near Forrest	26.50
7-R. H.,	90 Wabash	45.00
7-R. H.,	232 Courtland, close in	32.50

89 WEST FIFTH ST.—Nine rooms; $40 per month. The best rent proposition on north side. Large lot; splendid condition.

SMITH, EWING & RANKIN,
130 Peachtree St.

108 E. MERRITT'S AVE.
SIX-room apartment, only $25; also 110 E. Merritts avenue, 7 rooms, garage and two servant rooms, only $37.50. Investigate. YOUNG-ROSSER-GOODROE CO., 516 Peters bldg.

SEVEN-ROOM house, 264 Forrest ave., easily arranged for two families; garage, if desired; elevated location; clean and desirable; rent moderate. Phone 3674 Ivy.

FURNISHED dwelling for rent until January 1, or longer, to right party, my 6-room cottage on north side, splendidly furnished, new piano, garage. Phone Ivy 3470-J.

66 FORREST AVE.—15-room, partly furnished, for boarders or table boarders. Phone Ivy 212.

HOUSES, apartments and stores for rent. Phone us and let us mail you a rent list. George P. Moore, 10 Auburn avenue.

OUR weekly rent list gives full descriptions of anything for rent. Call for one or let us mail it to you. Forrest & George Adair.

FOR RENT—Houses, apartments and stores. Get our rent lists. Chas. P. Glover Realty Co., 2½ Walton street.

FIVE-ROOM bungalow, Inman Park; all conveniences. Call Owner, Main 3829, West 1186.

FOR RENT—Houses, all parts of city. G. R. Moore & Co., 405-7 Silvey Bldg. M. 634.

6-ROOM HOUSE, all conveniences, perfect repair, newly painted. Phone Dec. 143.

303 SPRING street, 8 rooms, corner lot. Sept. 1. Call Ivy 8834.

FOR RENT—8-room north side residence. Ivy 394.

FURNISHED OR UNFURNISHED.

MODERN 6-room, furnace-heated house, every convenience. 19 East Eleventh st. Phone Ivy 2583.

FOR RENT—Apartments

UNFURNISHED.

FOR RENT—APARTMENTS

495 SPRING ST.—Pretty 5-room apartments, carrying all apartment house accommodations. Best value in city. Location fine, condition A-No. 1. If you want a comfortable place at moderate rate, let us show you.

SMITH, EWING & RANKIN,
130 Peachtree St.

THE FRANCES—Junction of Peachtree and Ivy streets—the most centrally located first-class apartment in the city—will have a few vacant 1 to 4-room apartments on September 1. Newly renovated, convenient, reasonable. Apply to janitor on premises, for early reservation.

EUCLID APARTMENTS
BEST SECTION Inman Park, 3 and 4-room apartments; modern throughout; steam heat, electric light, wall beds; prices $32.50, $35.00, $37.50.

FITZHUGH KNOX
CANDLER BLDG. IVY 4446.

447 WASHINGTON ST.—Six-room apartments, an upper and a lower, carrying all apartment house accommodations. Location ideal. Let us show you. Prices right.

SMITH, EWING & RANKIN,
130 Peachtree St.

THE GIFFEN APARTMENTS ARE IDEAL NEW APARTMENTS, AT THE CORNER OF EAST FIFTH STREET AND BEDFORD PLACE. LARGE ROOMS, FURNACE HEAT. ALSO GRATES. SCREENED, LARGE PORCHES, 22x10. "MURPHY-IN-DOOR BED." TILE BATHS. LARGE CLOSETS. WILL BE READY FOR OCCUPANCY BY AUGUST 28. HAVE TWO 4-ROOM APTS. LEFT. CHILDREN NO OBJECTION. NEAR CAR LINE AND SCHOOL. SEE D. E. GIFFEN, ATLANTA NATIONAL BANK BLDG. MAIN 4078; IVY 6154-J.

BEST maintained apartments in town, six rooms, steam heat, hot water and excellent janitor service; front and rear porches. Reference required. Location, Courtland and Cain streets. Rents $45. Apply Herbert Kaiser, 411 Atlanta National Bank building. Phone M. 276 or Janitor on premises.

FOR RENT—September 1, 5 and 6-room apartments, the Avalon, West Peachtree and North avenue; steam heat, hot and cold water elevators 6 a. m. to 12 midnight; superior janitor service; sleeping porches. Inspection by appointment. Phone Ivy 4168.

FOR RENT—By owner, 8-room apartment; entire second floor; best north side street; hardwood floors, vapor heat, open grates, screens, sleeping porch, large rooms; tile bath, gas range, refrigerator, etc. Also 8-room north side house, nice. Call Ivy 2155.

THE LAWRENCE—Two, three and four-room apartments; some early vacancies; all conveniences, and in walking distance. J. T. Turner, Res. Mgr., Apt. 3, 52 West Peachtree place. Ivy 8080.

FOUR and five-room apartments, with sleeping porches and all modern appointments, except furnace; located Forrest ave. and Jackson st.; highest portion of city; rents moderate. Garage available. Phone Ivy 3674.

FOR RENT—APARTMENT
57 JUNIPER ST., brick building, 8 rooms, 3 bedrooms, vapor heat and water furnished. Call owner. Ivy 4803.

69½ East Ave.; six-room modern apartment, entire second floor, just off N. Boulevard; very comfortable and convenient. Nelson, P. O. Box 16.

ELEGANT 4-room apartments, steam heat, janitor service and all modern service. 324 Forrest ave. Apply premises. Ivy 508-J. L. B. Sanders, Owner.

APARTMENTS—One 5-room unfurnished apartment, 32 Carnegie way. The Stafford; all modern conveniences. Phone Bell Ivy 4886.

APARTMENTS—One 5-room unfurnished apt., 32 Carnegie way. The Stafford. All modern conveniences. Phone Bell Ivy 4886.

820 PIEDMONT—Second-floor apartment, 6 large rooms, every modern convenience; very attractive. Ivy 7760-L.

FOUR ROOMS, electric lights, window shades, screens, porches. 277 E. Pine. Ivy 4063.

THREE and four-room apts., close in; new; near Peachtree. Main 2709-J.

GIVING 5 rooms, will share my house with desirable tenant. Ivy 2080-J.

5-ROOM APARTMENT; large rooms, broad veranda. Ivy 6544-J.

SECOND FLOOR, 7 rooms, private entrance; all conveniences. Ivy 1494.

WANTED.

IF YOU want to rent apts. or business property, see B. M. Grant & Co., Grant Bldg.

WANTED—Apartments

UNFURNISHED.

WANTED—5-room flat or apartment or bungalow; furnace heat, north side of town, not too close in. Address D-893, Constitution.

FURNISHED.

WANTED—Nicely furnished 4 or 5-room apartment to lease for one year. Location preferably between the Peachtrees. Adress D-884, Constitution.

WANTED—By refined, responsible family 5 or 6-room apartment, or small home, nicely furnished and in select neighborhood, for use now and over winter. References given and required. Address E-7, Constitution.

WANTED—By young couple nicely furnished apartment for the winter on north side, Peachtree district. Address D-879, Constitution.

FOR RENT—Housekeeping Rooms

NORTH SIDE.

THREE rooms, completely furnished, to couple without children, with owner, 105 West Baker. Atlanta phone 2176.

ONE first floor front room and kitchenette, sink, hot and cold water; completely furnished for housekeeping. 381 Spring St. Ivy 6976-J.

NICE rooms, two or three furnished, bath, electric lights, private entrance. Ten minutes' of city. 345 Peachtree.

VERY desirable room for housekeeping; no children; hot water any hour. 61 Forrest avenue.

3 CONNECTING furnished rooms for light housekeeping; walking distance. I. 7345.

TWO large housekeeping rooms, completely furnished, close in; conveniences. I. 7831.

TWO suites housekeeping rooms, completely fur.; close in. 43 W. Calh. Atl. 2305.

THREE nicely furnished rooms, cool, convenient, close in. Ivy 7935-J.

TWO rooms, kitchenette and private bath. Inman Park. Ivy 2329-L.

THREE furnished housekeeping rooms at 58 Currier street.

SOUTH SIDE.

ADULTS; 3 fur. rooms, sleeping porch; also use of parlor and piano, gas stove, coal range, sink—$25. Electric lights and phone included. Private home, Grant park. M. 5035-J.

THREE first floor rooms completely furnished; also one room and kitchenette for housekeeping. Price reasonable. 18 Castleberry st.

TWO nicely fur. rooms and kitchenette for light housekeeping. Call Atlanta phone 1101, or apply 77 East Fair street.

TWO excellent furnished rooms for housekeeping; all conveniences, close in; private home. 307 Rawson street.

THREE connecting rooms, all conveniences, private entrance, to a couple only. 423 Central avenue.

FOUR connecting unfurnished rooms; close in. 210 S. Pryor st. Main 2474-L.

TWO desirable connecting second-floor front rooms; hot water; parlor. Main 2840-J.

FURNISHED room for housekeeping, close in, $2.50 week. 18 Woodward avenue.

WEST END.

IN WEST END PARK, 2 rooms, completely furnished for light housekeeping, every convenience. West 302-J.

WANTED—HOUSES

UNFURNISHED.

I WISH to rent 7 or 8-room house, north side. Guarantee to keep in splendid condition. References exchanged. Address H. H. H., care Constitution.

RENT—5-room house from owner, by September 5. Address D-869, care Constitution.

FOR RENT—Typewriters.

TYPEWRITERS RENTED
FOUR MONTHS for $5 and upward. Factory rebuilt typewriters of all makes from $23 to $75 each. AMERICAN WRITING MACHINE COMPANY, Inc., 43 North Pryor St. Main 2523.

FOR RENT—Business Space

EXCELLENT rooms for business space, on Whitehall street, centrally located. Main 3406.

FOR RENT—Farms

20 ACRES truck farm in Buckhead, 6 miles north of Atlanta, on street car line. Rent payable quarterly. M. L. Bates, 24 West Fourteenth street.

FOR SALE—Cemetery Lots

FOR SALE—Nicely located Oakland cemetery lot, 16x22. Address B R. Wofford, 21 Howell st., Atlanta, Ga.

REAL ESTATE—For Sale

NORTH SIDE.

ONE SOLID ACRE

ONE solid acre of land, 100x400 feet, on Highland Avenue, for $600. $150 cash, balance yearly for three years. Three acres for $1,800. Four acres for $2,400. Five acres for $3,000. Ten acres for $6,000.

W. E. WORLEY
PHONE: IVY 8311.

A SNAP FOR THE SMALL INVESTOR
IN DRUID HILLS SECTION—Close to Ponce de Leon ave. I have five lots in a row; will take $250 apiece; easy terms. This is a sure pick-up for the small investor. See me at once. E. C. Rupley, 501 Empire Life Building. Ivy 6478-4125. Atlanta 187.

New Home on North Side
EIGHT ROOMS and sleeping porch extra; hardwood floors, birch doors, stone front, cement porch, fine fixtures; furnace heated; laundry and servant's room, cement floors, electricity, gas, etc. This beautiful home in on Drewry street, near car line, in Druid Hills section. This street is cherted and has all improvements. A street of homes only. School and car service convenient. Will sell at a bargain, on easy terms. Ivy 2181. (Owner.)

JUST one more beautiful 6-room bungalow home at a bargain; no mortgage on it; terms like rent. Double-floored and weatherboarded; beautiful fixtures and plumbing; level, shaded lot, 60-foot paved street; right in the city; all improvements down; north side; 3 car lines; 10 minutes of the center. Come quick or it will be sold. Apply to Chas. A. Davis, Owner, 836 Trust Co. of Ga. Bldg. Phone Main 603.

MY ATTRACTIVE home, 8 rooms, Myrtle st.; beautiful lot, fronts east; small cash payment, balance $50 month. No loans. Ivy 6544-J.

REAL ESTATE—For Sale

NORTH SIDE.

LOOK—A beautiful north side home. On Myrtle street, on a large east front lot I have a perfectly beautiful 8-room, 2-story home, with tile veranda, tile bath, hardwood floors, exposed beam ceilings, vapor heat, built-in bookcases, sleeping porch, etc. This place was built for a home and has large rooms and plenty of large closets. On the lot there is a servant's house, garage, private laundry, with cement floors. The owner refused for this place $10,000. Will now take $8,750 on terms of $1,000 cash, balance $50 month, which is not rent for the place. Possession can be given immediately. If you look at this place you can't help but admre it, and if you want a home you will buy it. It is one of the most attractive homes on the street. Carl Fischer, Main 4232, or apply at 520 Fourth National Bank building.

Oglethorpe, Peachtree at Brookwood
$300—$500
OGLETHORPE, PEACHTREE AT BROOKHAVEN
A FEW choice lots ½ block from Peachtree, opposite Capital City Country club, $25 down, $10 month, no interest. Phone now to Mr. Donley or Mr. Merrill, Ivy 3390, Atlanta 3390, 2½ Walton St.

TAKE NOTICE, IF THE HOUSE ON MYRTLE STREET THAT I AM ADVERTISING AT A GREATLY REDUCED PRICE IS NOT SOLD BY THE 27TH, POSITIVELY YOU CANNOT BUY IT AT ANY SUCH PRICE. IT IS AN OPPORTUNITY OF A LIFETIME TO GET A JEWEL HOME AT A SACRIFICE PRICE AND ON VERY EASY TERMS. CARL FISCHER, MAIN 4232.

BRICK VENEER HOME.
$7,500—On one of the handsomest streets on the north side; 8 rooms and large inclosed sleeping porch; one downstairs bedroom; interior finished in mahogany; hardwood parquet floors; furnace and gas heat. House just about one year old. Owner going to New York to live and will sell at cost. East front lot; cement driveway. Good terms. Phone Ivy 5.

JACKSON ST. SACRIFICE—Look! Near North avenue, on a lot 50x160 feet, I offer a dandy 8-room, 2-story, modern home, in tiptop condition, with side drive and garage, for $4,750, on terms of $750 cash, balance easy. See me at once for this one. Carl Fischer, Main 4232, or apply at 520 Fourth Natl. Bank Bldg.

SPLENDID north side home, 8-room, 2-story, all modern conveniences; just off Boulevard, near Ponce de Leon; first-class home neighborhood; large, level lot; shade, fruit and garden. Owner must sell at a bargain, on very easy terms. Can use notes. Lot worth $2,500; house cost $4,000. I want an offer. Address E-5, Constitution.

SACRIFICE—6-room bungalow, Kirkwood; lot 50x190, shady, east front, worth about $3,000, but the owner has been in hard luck and several notes due. Now if you will act quick and give this party a few dollars he will get out. It will cost you $2,150. J. L. Christian Co., 326 Empire bldg. Ivy 8368.

$7,000 BARGAIN.
ELEGANT home, elevated lot, nine rooms, best section Inman Park, for sale or exchange for home, 6 to 9 rooms, in desirable locality, Georgia avenue, Washington or Pryor streets. Phone Ivy 777.

IF YOU can only pay $100 or $200 cash, but can pay around $40 or more in monthly payments, drop in 1001 Empire Life building and see if what we have will suit you. Phone Ivy 5.

GREAT SACRIFICE.
BEAUTIFUL 7-room bungalow, built for home; large lot; every convenience; furnace, garage, etc. Copenhill section. Ivy 3213-L.

A BEAUTIFUL building lot, 50x250 feet, on Drewry street, for $1,700, on terms. This is a street of homes only. School and car line. Ivy 2181.

A 6-ROOM up-to-date bungalow, on Drewry street, at a REAL BARGAIN. New and never occupied. Ivy 2181.

THE MOST beautiful lot in Highland View. All city improvements, etc., at a real bargain; elevated; trees. Ivy 2181.

INMAN PARK.
NEW 6-room bungalow, high-class; Inman Park. Bargain. Phone Ivy 7799-J.

SUBURBAN.
A VERY desirable lot on Severn ave., in Druid Hills section, just across the street from Mr. P. H. Snook's handsome home, the best lot on the street, at a bargain. See H. L. McClellan, 35 Whitehall street.

FIVE large lots, two blocks Ponce de Leon avenue and all improvements, $200 each; terms easy. Phone Ivy 8478-4125. See Mr. Anderson, 501 Empire Life building.

MISCELLANEOUS.
A BARGAIN—My 6-room home on East Lake drive, Oakhurst. $750 cash, balance monthly. M. 943, 1218 Fourth National.

IF IT is real estate you want to buy or sell, it will pay you to see me. A. Gravon, 24 East Hunter street.

FARM LANDS.
FARM LANDS IN SOUTH GEORGIA
THESE lands in the heart of the south cannot be excelled; three profitable crops a year are grown; healthful climate, good market for all products; prices low; terms easy. Investigate these lands before buying elsewhere. Write for descriptive booklet or call on us.
GEORGIA AND FLORIDA FARMS COMPANY
Hurt Bldg., Atlanta, Ga.

F-A-R-M-S
THE EDWIN P. ANSLEY CO.
Sells them in every good section of Georgia.
MAIN OFFICE ATLANTA.

FOR SALE—554 acres of land in Oglethorpe county; 8-horse crop in cultivation; 5 tenant houses; good pasture and well timbered; will sell all or cut to suit buyer, for $20 per acre. J. D. Stratton, Point Peter, Ga.

FARM FOR SALE—295 acres, 30 in cultivation; 2½ miles from town; good farm land; have got to sell. Address W. J. Davis, Route 4, Box 80, Blackshear, Ga.

MOST fertile creek bottom farm in north Georgia, 81½ acres; improved; $4,100. Address Owner, E-10, Constitution.

LAND SALE—305 acres; bermuda meadows 70 acres. Mrs. Virginia C. Gantt, Elberton, Ga. R. F. D. No. 8.

$80 ACRE, good farm, well improved, near Stone Mountain car line. Route 1, Box 20, Stone Mountain, Ga.

FOR SALE—Georgia lands a specialty. Thos. W. Jackson 4th Nat. Bank bldg. Atlanta.

WANTED—Real Estate

CITY.

OWNER—List your property with Greene Realty Co., Empire bldg. We get tenants.

FOR quick sale, list your property with us. Porter & Swift, 130½ Peachtree street.

FARM LANDS.

SPECULATOR wants farms anywhere in Georgia that can be picked up at a sacrifice. Address P. O. Box 300, Atlanta, Ga.

WANTED—To rent or lease two-horse farm with pasture. If you want to rent address Farmer, care Constitution.

REAL ESTATE—Sale, Exchange

I HAVE an 8-room, 2-story residence on Lee street with city water and gas. Will sell under value and take city lot as credit; easy terms; cars in front. W. E. McCalla, owner. 415 Atlanta National Bank Bldg.

FOR RENT—Business Space

BRICK WAREHOUSE FOR RENT
60 AND 62 CASTLEBERRY street, right at the old Southern Depot, three floors, 50x107, first floor on street level. Can furnish 8,000 square feet second floor loft extra, connected with warehouse. Low rent to right party. See F. J. Cooledge at Paint and Glass Store, 12 N. Forsyth street.

MONEY TO LOAN

MONEY ON HAND
TO LEND on first mortgage loans, direct to borrower; no delays.

LIEBMAN
Real Estate and Renting. 17 Walton St.

REAL ESTATE—For Sale

GEO. P. MOORE
REAL ESTATE AND RENTING
10 AUBURN AVENUE

FOURTH WARD NEGRO property in 150 feet of Auburn avenue, and in 200 feet of a half-million dollar building. Rental $35 per month. Price $2,950 cash.

PERFECTLY level corner lot covered with oak trees and on paved street, with other conveniences. Inside city, near car line. $650—$25 cash and $10 per month.

$500 CASH PAYMENT will put in possession of a rent machine in the way of well located negro property which rents for $36 per month. Price $3,000.

WEST END PARK—One block of car line, brand-new, six-room house for $3,500.

HALF MILE of East Lake club grounds, strictly modern dairy farm. 100 acres, all stock and farming implements go in with farm. Price $25,000. Would consider up-town property as part pay.

20 ACRES fine property, Roswell road. Fairly good houses. $500 cash. Price $4,000.

EDWIN L. HARLING
REAL ESTATE. 32 ALABAMA STREET. BOTH PHONES 1287.

SOUTH SIDE BUNGALOW—On one of the best south side streets, we have a new modern 6-room bungalow, on an extra nice lot, we will sell for $3,500; $100 cash, balance $20 per month. This bungalow has stone front, plenty of closets, beautiful electric fixtures and mantels. At our price we give you a good bargain in a home.

ORMOND STREET COTTAGE—On Ormond Street, we have a lot 50x175, with a modern 6-room cottage, that we will sell for $3,000; $100 cash, balance $20 per month. This is a bargain in a home. Let us show it to you at once.

EUCLID AVENUE BUNGALOW—On Euclid Avenue, we have a large corner lot 55x200, with the best 6-room bungalow in Atlanta. It has furnace heat and every other convenience. We will sell this for $6,800. Will take a good vacant lot as part payment. This is a good opportunity for you to get rid of your vacant lot, and get the best bungalow in the city.

WEST END HOME—On one of the best West End streets, we have a new, 2-story residence that we will sell for $3,500, on your own terms. This house is strictly modern, and is surrounded by the very best homes in West End. Be quick if you want this pick-up.

OGLETHORPE PARK
MOTHER EARTH never absconds nor goes into the hands of a receiver. The great majority of the big fortunes are the result of wise real estate investment—unimproved lots. It is a splendid form of investment. Practice makes perfect. Wisdom comes from experience. Do it now!

EDWIN P. ANSLEY CO.

SMALL HOME BARGAINS
$2,000—$300 Cash, Balance $25 Per Month
On East Fair Street (within the 3-4 mile circle) we have a well built, 6-room (with large hall and bath room) cottage, good condition, lot 50x60, that we are offering for $2,000. On terms of $300 cash, balance $25 per month. This house is rented for $20.60 per month, and is always rented. If you want a good, small home, close in, this will suit you.

J. R. SMITH & J. H. EWING
130 PEACHTREE STREET. PHONE: IVY 1512.

EXCHANGE PROPOSITION.
WILL EXCHANGE equity of $2,500 in a good Georgia avenue house, near park, for a good, well-located lot or as a cash payment on a good north side home, good purchase money notes; also good corner lot on Marietta street; equity of $4,500, for home or renting property. What have you?

A BEAUTIFUL BUNGALOW.
$5,850—NEAR MORELAND avenue and Druid Hills; nothing like it in city; has six rooms, hardwood floors, fine furnace and mantels; best of everything. Not the cheap kind built to sell; in a class to itself. New and complete. Don't fail to see this; terms reasonable.

TURMAN & CALHOUN
SECOND FLOOR EMPIRE BUILDING

IN SPOTLESS COLLEGE PARK
WHERE THE PEOPLE LOVE EACH OTHER.
BY FAR THE CHOICEST HOME COMMUNITY in the Atl

Charleston's First Bale.

Charleston, S. C., August 18.—The first bale of new cotton to be sold here was purchased today by T. G. S. Lucas for 13 cents a pound. It was classed as strict middling. C. A. Rice, of Bamberg, S. C., shipped it last Saturday. Charleston expects to handle a great volume of cotton this season, special storing facilities having been provided, with a capacity of 1,00,000 bales.

Vote for Broyles

Judge Nash R. Broyles is strongly indorsed for the state court of appeals by hundreds of the ablest lawyers all over the state, including 90 per cent of the Atlanta bar. Judge W. E. Thomas, of Valdosta, said of him: "I appreciate the manifestations of courage, fidelity and uprightness which have marked your career."

(Advertisement.)

KNOW WHERE TO SEND YOUR FILMS

CONE ATLANTA

If You Are as Hard to Please as I Am

I know our prints on prize-winning Cyko Paper will please you. Professionals in our own laboratory produce the best prints possible from your negative.

No Charge For Developing.

This service is free, no matter from whom you buy your films. Mail your rolls and we will send you notice of print charge. This saves C. O. D. charges. Brownie prints 5c. Finishing price list mailed free. Quick mail order service.

E. H. CONE, (Inc.,) 2 Stores, Atlanta, Ga.

Largest Laboratory in the South.

HOTELS AND RESORTS

WHITE PATH HOTEL, WHITE PATH, GEORGIA.

In Blue Ridge mountains. Cold spring water, fresh vegetables, charming scenery. Rates $7.00 to $10.50 per week. Postal brings description. Inquire 4 Peachtree street for folders. T. H. TABOR, Prop.

Make Your Dollar Produce More in a New York City Hotel

$2.50 PER DAY — A pleasant room with private bath, facing large open court. (Not one room, but one hundred of them.)

$3.00 PER DAY — An excellent room with private bath, facing Street, Southern exposure. (Not one room, but eighty-seven of them.)

Also attractive Room without Bath for **$1.50** per day. The Restaurant prices are most moderate.

IN THE HEART OF THINGS

600 ROOMS
400 BATHS

Location

One minute from 5 of the largest department stores.
Five minutes' walk from 19 principal theatres.
Within a block of the Fifth Ave. shopping district.
Every line of transportation passes the door.
Fifth Avenue Bus lines and principal surface lines.
The Hudson Tubes across the street.
Elevated Railroad Station across the street.
Subway Station three minutes away.
Grand Central Station within seven minutes.
Pennsylvania Railroad Station just one block away.
For convenience one could ask no more.

The Hotel

EVERYTHING NEW AND MODERN.
A FIVE MILLION DOLLAR HOTEL.
EQUIPPED TO SATISFY THE MOST EXACTING TASTE.

All Baggage Transferred Free to and from Pennsylvania Station

THE HOTEL MARTINIQUE

On Broadway, 32nd to 33rd Streets, New York

CHARLES LEIGH TAYLOR, President — WALTER CHANDLER, JR., General Manager — WALTER C. GIBSON, Vice-President

TATE SPRING

A high, cool, healthful resort in the heart of the Cumberland Mountains of East Tennessee, an unexcelled climate.

Modern hotel—one thousand acre park and grounds—eighteen hole golf course—saddle horses—fine five-piece orchestra for concerts and dancing and *that most famous of all American Mineral Waters,*

TATE SPRING NATURAL MINERAL WATER

always a help, nearly always a cure in indigestion, nervousness and all ailments attributable to improper functions of the bowels, liver and kidneys.

Rev. Dr. E. E. Hoss, Bishop Methodist Church, Nashville, Tenn., says: "It gives me the greatest pleasure to say that I regard Tate Spring water as the best remedy for all disorders of the stomach, bowels, liver, and kidneys of which I have knowledge."

Enjoy the healthful water at the spring or have it shipped to your home. For sale by all druggists, in sterilized bottles, filled and sealed at the spring.

Rates $15 to $42 per week, according to location and number of persons occupying room. Write for booklet.

TATE SPRING HOTEL
ON THE LINE OF THE SOUTHERN RAILWAY
S. B. ALLEN, MANAGING DIRECTOR
TATE SPRING, TENNESSEE
ATLANTA MINERAL WATER CO., Distributors Tate Water

BRAWNER

"Atop the Strand"

BROADWAY, at 47th St. NEW YORK

A restaurant of unexcelled qualities, setting a new standard in catering to the demands of New York's thousands of guests.

Unique in Arrangement. Modern to the Last Degree

Music Dancing Cabaret

When in New York do not fail to visit the BRAWNER

Something Doing All The Time

WHITE SULPHUR SPRINGS
WEST VIRGINIA

THE WHITE—
Owing to the large number of reservations this well-known hotel will remain open until October 1st.
No advance in rates—prices of former years prevail.
GOLF—A new 18-hole course has been added, making two complete courses.

THE GREENBRIER open all the year.

FRED STERRY, Managing Director.
J. H. SLOCUM, Manager.

DR. HARDMAN FEELS SURE OF NOMINATION

He Says He Expects to Carry Not Less Than 100 Counties in Primary.

The following statement was issued yesterday from the headquarters of Dr. L. G. Hardman, candidate for governor, by G. B. Allen:

"Tonight closes the campaign of Dr. Hardman for the nomination for the governorship. We abide the results of today's primary with the utmost confidence of his nomination. The success with which Dr. Hardman's campaign has met in the last month has been extremely gratifying. That he will carry not less than one hundred counties is assured from a thorough canvass of the state by conservative men. Dr. Hardman's friends are strongly organized in 125 counties and will be hard at work today to see that he carries these counties."

COLORADO
Is Bigger Than Imagination

The brush of fancy cannot paint upon the canvas of the mind the scenes that nature's titanic hands have built in Colorado, the birth-spot of the mighty Rockies.

The best way to reach the best places in Colorado is by the best road on the continent. Take one of the fast trains of the Rock Island Lines daily from Chicago, St. Louis and Memphis, and start your vacation the moment you board the train.

Finest, modern all-steel equipment, superb dining car service, every comfort. I know you'll enjoy both the trip and the outing.

Through cars daily from Atlanta via Memphis and Kansas City.

We maintain a travel bureau at 18 N. Pryor St., Atlanta, Ga. Our representatives are travel experts, who will help you plan a wonderful and an economical vacation, give you full information about hotels, camps, ranches, boarding places, and look after every detail of your trip.

Write, phone or drop in for our fascinating picture-books of wonderful Colorado. H. H. Hunt, D. P. A., Rock Island Lines. Phone Main 661.

Low fares June 1 to September 30.

TO NEW YORK
VIA STEAMER
CHARLESTON and CLYDE LINE
JUST ENOUGH SEA VOYAGE
3-Weekly Sailings-3
Leave Atlanta 8:00 P. M.
Arrive Charleston 8:00 A. M.
Through Sleepers
Through Coaches
Low Round Trip Rates
TICKET OFFICES
Union Depot — ½ Peachtree ON VIADUCT
GEORGIA RAILROAD

AUGUST 24th, 1914
Last Excursion of Season
VIA
GEORGIA RAILROAD
TO
ISLE OF PALMS, S. C.
WRIGHTSVILLE BEACH, N. C.
$6- ROUND TRIP -$6
SIX DAYS

Tickets good on all regular trains going and returning. Electric-lighted, steel drawing-room sleeping cars and first-class coaches.

Make your Pullman reservations early.

For further information and Pullman reservations, call at Georgia Railroad Ticket Office, ½ Peachtree, on the Viaduct.

Atlanta phone 153. Phone Main 169.

FOREIGN SHIP MEASURE SIGNED BY WILSON

Washington, August 18.—President Wilson tonight signed the amendment to the Panama canal act under which foreign-built ships may be admitted to American registry for the over-seas trade. The measure becomes effective immediately, and is expected to aid materially in solving the problem of handling American exports while the European nations are at war.

The president also signed the bill to regulate dealings in cotton futures.

GEMS WORTH $25,000 SECURED BY ROBBERS

Stockbridge, Mass., August 18.—A safe in the country residence here of Mrs. Oscar Iasigi, of Boston, was robbed some time Monday night of $25,000 worth of jewelry and money. The discovery was not made until today. Detectives have been called into the case.

For Court of Appeals

To the People of Georgia:

I am a candidate for the unexpired term of Judge Benj. H. Hill on the Court of Appeals. I have been in Atlanta for more than twenty-one years and am sure that most are familiar with my career as a public official and a lawyer.

As to my capacity to fill the office which I seek, I respectfully refer to the judges, before whom I have appeared in the trial of cases, lawyers and others who know me and with whom I have come in contact, as well as the decisions of the courts of last resort.

As to the controversy which is now going on between my opponents, may I be permitted to say that my mind is perfectly impartial between the two. There is neither bias nor prejudice resting on my mind for or against them.

Respectfully,
WILLIAM H. TERRELL.
(adv.)

SUPREME BENCH FOR M'REYNOLDS

President Wilson Will Send Name of the Attorney General to the Senate in a Few Days.

Washington, August 18. — Attorney General McReynolds will be nominated by the president to the vacancy on the supreme court within the next few days, according to definite information obtained in official circles today.

ATTORNEY GENERAL M'REYNOLDS

Mr. McReynolds' nomination is expected to be confirmed during the present session of congress in order that he may go on the supreme court at its next term.

Gregory to Succeed McReynolds.

President Wilson has decided to name T. W. Gregory as attorney general. Mr. Gregory is a special assistant attorney general in charge of the government's investigation of the New Haven railroad. He is 53 years old, a native of Mississippi, and was admitted to the Texas bar in 1885. As special counsel for the state of Texas, he prosecuted many anti-trust cases. He declined appointment as assistant attorney general of Texas in 1892 and later declined a federal district judgeship. His home is in Austin, Texas.

The president, it was learned tonight, originally wanted to name Secretary Garrison, of the war department, as attorney general. Mr. Garrison was for a long time on the bench in New Jersey. The president decided, however, that he could not at this time spare Mr. Garrison from the war department.

SUPREME COURT OF GA.

Judgments Affirmed.

Supreme Lodge Knights of Pythias v. Few; from Morgan superior court—Judge Park. Garrard & Gazan, Percy Middlebrooks, for plaintiff in error. M. C. Few, F. C. Foster, contra.

Spell v. Johnson; from Appling superior court—Judge Conyers. James R. Grant, Alvin V. Sellers, for plaintiff in error. W. W. Bennett, V. E. Padgett, Bennett, Twitty & Reese, contra.

Varn v. Chapman; from Jeff Davis superior court—Judge Conyers. W. W. Bennett, for plaintiff in error. F. Willis Dart, contra.

Teel et al. v. Griffin; from Ware—Judge Parker. Andrew B. Estes, John S. Walker, for plaintiff in error. J. L. Sweat, contra.

Saul & Co. et al. v. Schlomberg et al.; from Fulton—Judge Ellis. Dorsey, Brewster, Howell & Heyman, for plaintiff in error. O. J. Coogler, Joseph W. & John D. Humphries, contra.

Humphrey et al. v. Smith et al.; from Fulton—Judge Pendleton. Lavender R. Ray, Westmoreland Brothers, for plaintiffs in error. Rosser & Brandon, Simmons & Simmons, contra.

Kelley Brothers Company v. Globe Soap Company; from Fulton—Judge Pendleton. James L. Key, for plaintiff in error. Moore & Pomeroy, contra.

Western and Atlantic Railroad Company v. White Provision Company; from Fulton—Judge Pendleton. Tye, Peeples & Jordan, for plaintiff in error. Dorsey, Brewster, Howell & Heyman, contra.

Rome Industrial Insurance Company v. Eidson; from Fulton—Judge Ellis. Anderson & Rountree, R. W. Crenshaw, for plaintiff in error. Napier, Wright & Wood, George W. Stevens, contra.

Winecoff v. Weeden et al.; from Fulton—Judge Pendleton. Wimbish & Ellis, Watkins & Lattimer, Young B. Smith, for plaintiff in error. Moore & Branch, Leon C. Greer, John S. Gleaton, contra.

Cook Brewing Company v. Lawrence; from Richmond—Judge Hammond, C. H. & R. S. Cohen, for plaintiff in error. Sam L. Olive, contra.

Lyons, administrator, v. Armstrong et al., and McAuliffe v. Lyons, administrator, et al.; from Richmond—Judge Hammond. A. F. Purdy, T. S. Lyons, Pierce Brothers, for plaintiffs in error. H. C. Roney, D. G. Fogarty, contra.

Hutcherson v. Hewitt; from McIntosh—Judge Sheppard. P. W. Meldrim, for plaintiff in error. Charles M. Tyson, contra.

Harris v. Woodard; from Bibb—Judge Parker. Miller & Jones, for plaintiff in error. Jule Felton, A. C. Riley, contra.

Bibb Sewer Pipe Company v. Westinghouse Electric and Manufacturing Company; from Bibb—Judge Mathews. Ellis & Jordan, for plaintiff in error. Ryals & Anderson, contra.

Macon Auto Company v. Heard, and vice versa; from Bibb—Judge Mathews. Oliver C. Hancock, Walter Defore, for plaintiff in error in main bill. R. D. Feagin, J. F. Urquhart, contra.

McFarlane et al. v. Robertson et al.; from Bibb—Judge Mathews. A. W. Lane, Hardeman, Jones, Park & Johnston, for plaintiffs in error. J. E. Hall, L. D. Moore, contra.

Hammock v. Kemp, administrator; from Houston. L. D. Moore, J. B. Jackson, for plaintiff in error. Hardeman, Jones, Park & Johnston, contra.

Felton v. Taylor et al., and vice versa; from Bibb—Judge Mathews. Jule Felton, J. E. Hall, for plaintiff in error in main bill. Hardeman, Jones, Park & Johnston, contra.

Louisville & Nashville Railroad Company v. Culpepper; from Warren—Judge Walker. Joseph B. & Bryan Cumming, E. P. Davis, for plaintiff in error. E. R. Hill, P. C. O'Gorman, Pierce Brothers, M. L. Felts, L. D. McGregor, contra.

Judgments Reversed.

Coates v. Jones et al.; from Hancock—Judge Park. Sibley & Sibley, Samuel H. Sibley, for plaintiff in error. Allen & Pottle, R. L. Merritt, Dorsey, Brewster, Howell & Heyman, contra.

Georgia Railway and Electric Company v. Gatlin; from Fulton—Judge Ellis. Colquitt & Conyers, for plaintiff in error. P. C. McDuffie, contra.

McLeod v. Poe; from Toombs—Judge Walker. Way & Burkhalter, for plaintiff in error. Hines & Jordan, contra.

First National Bank of Fort Valley v. Riley; from Houston—Judge Parker. Miller & Jones, for plaintiff in error. A. C. Riley, Jule Felton, contra.

Merchants' National Bank of Indianapolis v. Parker; from Bibb—Judge Mathews. Hardeman, Jones, Park & Johnston, for plaintiff in error. J. E. Hall, contra.

Spence v. Johnson; from Warren—Judge Walker. L. D. McGregor, for plaintiff in error. E. P. Davis, M. L. Felts, contra.

Camak v. Jones (cross-bill of exceptions); from Warren—Judge Park. Cobb & Erwin, Holden & Shackelford, E. P. Davis, for plaintiff in error. L. D. McGregor, contra. (Main bill of exceptions dismissed.)

Williams v. Mayor and Council of Washington; from Wilkes—Judge Walker. Colley & Colley, for plaintiff in error. Howard & Slaton, contra.

Butler v. State; from Laurens—Judge Hawkins. John R. Cooper, H. P. Howard, for plaintiff in error. Warren Grice, attorney general, E. L. Stephens, solicitor general; J. S Adams, contra.

Dismissed.

Reynolds Banking Company v. Becland; from Taylor—Judge Gilbert. Jere M. Moore, C. B. Marshall, Allen & Pottle, for plaintiff in error. R. S. Foy, W. F. Weaver, contra.

Rozinsky v. Seawright; from Fulton—Judge Ellis. R. A. Friedson, Hines & Jordan, for plaintiff in error. W. H. Terrell, contra.

In Re Incorporation of Union Club; from Chatham—Judge Charlton. Edmund H. Abrahams, Osborne & Lawrence, for plaintiff in error. Walter C. Hartridge, solicitor general, contra.

Rehearing Denied.

Terry, administrator, v. Brown et al.; from Worth.

Vaughn v. Boyd et al.; from Decatur.

Spooner v. Bank of Donalsonville; from Decatur.

Starr v. Southern Fittings and Foundry Company; from Chatham.

AT THE THEATERS

"Spartacus" a Winner.

(At the Grand.)

No finer photo-play has ever been seen in Atlanta than "Spartacus," or the revolt of the gladiators, at the Grand this week, and that Atlantans are aware of this fact is attested by the large attendance at each performance. "Spartacus" was made in Rome and Turin. It employed 7,500 people, it took over a year to make it and the cost was $225,000. You can see this truly wonderful film, view its thousands of actors, its hundreds of gigantic scenes and scores of wild beasts for 25c, 15c, 10c nightly, or any afternoon this week for 10c and 15c, which is less than half the prices charged in the big cities of the east. Four performances are given daily at 2, 4, 7 and 9 p. m.

STEAMERS COLLIDE OFF JERSEY COAST

New York, August 18.—In the early morning mists off the New Jersey coast today, the steamer Westlands, from Antilla, Cuba, with sugar, collided with the steamer Manna Hata, New York to Baltimore with freight.

Captain Granger, of the Westlands, which arrived here late tonight, reported that neither vessel apparently was seriously damaged. No one was hurt. Neither ship carried passengers. The Westlands came into quarantine with her port bow damaged from the deck to a point three feet below the water line, but was not leaking.

The Manna Hata later put into Delaware breakwater with her stem smashed in two feet above the waterline and four feet of water in her hold.

The collision occurred about 157 miles east of North East end lightship near Cape May, N. J.

FIGHT ON WAR PRICES PROPOSED BY VARE

Washington, August 18.—A bill authorizing the president to forbid by proclamation the exportation of food stuffs, clothing or other contraband or conditional contraband of war, if such exportation threatens to increase the price of such commodities to consumers in this country, was introduced in the house today by Representative Vare, of Pennsylvania. The bureau of corporations would ascertain the facts necessary to the administration of the proposed law.

Persons violating the proclamation would be punishable by a fine of $1,000 and a year's imprisonment.

Target Practice for Middies.

Norfolk, Va., August 18.—The battleships Missouri and Illinois with midshipmen on board went to sea today for target practice off the Virginia capes. The ships will fire at moving targets in tow of naval tugs. They are expected to return to Hampton Roads Friday.

LODGE NOTICE

A special communication of Piedmont Lodge No. 447, F. & A. M., will be held in Masonic Temple, this (Wednesday) evening, August 19, 1914, at 7:30 o'clock. The Master Mason degree will be conferred. All Masons duly qualified are fraternally invited to meet with us.

GEO. R. SPARKS, Worshipful Master.
H. M. WOOD, Secretary.

FUNERAL NOTICES.

MCIVER—Mrs. Cora McIver, wife of E. T. McIver, died Monday night at 7 o'clock at a private sanitarium. Remains taken from Barclay & Brandon's chapel Tuesday afternoon and sent to her old home, East Bernstadt, Ky., for interment.

PARKER—The friends of Mr. and Mrs. J. E. Parker and family are invited to attend the funeral of Mrs. J. E. Parker tomorrow (Thursday) morning at 10:30 o'clock from the residence, East Lake. Take South Decatur car or East Lake car, get off at Second avenue, East Lake. Flowers care Barclay & Brandon.

VICTOR BROWN—The friends of Mr. Jim Brown and Charley Brown are invited to attend the funeral of their brother, Victor Brown, this (Wednesday) afternoon at 3 o'clock from the Greek Orthodox church, corner Central avenue and Garnett street. Interment at Greenwood cemetery. Carriages will leave the parlors of Harry G. Poole at 2:15.

BROWN—The friends of Mr. and Mrs. J. A. Brown, Mr. and Mrs. C. Baldwin, Mrs. Jennie Franklin, Mr. Fayette Phillips, Mr. and Mrs. Frank Phillips, Mr. and Mrs. Thomas Phillips and Mrs. Harriet Phillips are invited to attend the funeral of Mrs. J. A. Brown Wednesday afternoon at 3:30 o'clock from the residence, 6 Royal street, Rev. W. H. Bell officiating. Interment Hollywood. The pallbearers are requested to meet at Greenberg & Bond Co. at 3 p. m.

CASEY—The friends of Mr. and Mrs. J. H. Casey, Mrs. L. T. Simmons, Mr. J. W. Casey, Messrs. A. L. Williams, James, Charles, Eugene Gilliland, Mrs. Henry Harper, Mrs. J. W. Gilliland are invited to attend the funeral of Mrs. J. H. Casey this (Wednesday) afternoon at 3:30 o'clock from the residence, 79 Tyler street. The following brothers will act as pallbearers: Mr. A. J. Gilliland, Mr. Charles Gilliland, Mr. William Gilliland, Mr. James Gilliland, Mr. Eugene Gilliland and Mr. Henry Harper. Interment at West View cemetery. Automobiles will leave Barclay & Brandon Co. at 3 o'clock.

BARCLAY & BRANDON CO.
Funeral Directors, 246 Ivy St.
G. H. BRANDON, President. — R. M. BRANDON, Vice President.
J. W. AWTRY, Sec'y and Treas.

MORPHINE
Opium, Whiskey and Drug Habits treated at Home or at Sanitarium. Book on subject Free. DR. B. M. WOOLLEY, 7 -N, Victor Sanitarium, Atlanta, Georgia.

Morrow Transfer & Storage Co.
We are booking orders for September moving. Give us yours.
Don't delay. : : : : :
26 W. Alabama St., Phone M. 4365 Atlanta 137

WEST PEACHTREE

Near Seventeenth street, on lot 50x200 feet, we offer a modern, 9-room home of the "Real Home" type.

Four bedrooms, two baths, unusually large sleeping porch, hardwood floors throughout, garage and servant's room.

Price $13,000; assume loan of $5,000, balance can be arranged.

Forrest & George Adair

FOR RENT---North Side Homes

689 Ponce de Leon Avenue, elegant home, 9 rooms, 2 sleeping porches, located in best residential section. Big bargain, $70.00
No. 309 West Peachtree Street, 8 rooms, $60.00.
324 Myrtle, 9-room house, $55.00.
263 North Boulevard, 8 rooms, $40.00.
WOODSIDE, SHARP, BOYLSTON & DAY. 12 AUBURN AVE

WEYMAN & CONNORS
LEND ON REAL ESTATE, IMPROVED OR UNIMPROVED AT LOWEST POSSIBLE RATES. QUICK ACTION. NO RED TAPE. INTEREST OF BORROWERS SAFEGUARDED.
EQUITABLE BUILDING. ESTABLISHED 1890.

PRINTING-BINDING AND LITHOGRAPHING.
QUALITY IN QUANTITY
FOOTE & DAVIES CO.
PHONES: M 2600 ATLANTA 3801

JOEL HUNTER & CO., ATLANTA
CERTIFIED PUBLIC ACCOUNTANTS

DICKERT-HIGGINS CO.
QUALITY AND SERVICE FIRST
PHONE IVY 8597
CATALOGS, BOOKLETS, LOOSE LEAF, BLANK BOOKS, ENGRAVING, OR ANYTHING ALLIED WITH THE ART OF PRINTING
THIRTY-TWO FAIRLIE ST. FIFTH FLOOR CRUMLEY BUILDING

What Qualities Should A Governor Possess?

Will Your Vote Express Your Ideal, or Will it Express Your Sympathy or an Indifferent Hazard?

A vote for Dr. L. G. Hardman is a vote for a clean Christian statesman against whom no man offers a word of criticism.

A vote for Hardman is a vote for a business administration. Dr. Hardman is a well-rounded business man.

A vote for Hardman is a vote for a wide open front door at the executive office where the poor man, laboring man, and farmer may enter and receive a fair hearing and conscientious consideration of his cause.

A vote for Hardman is a vote to put the Governor's office in the hands of the people.

A vote for Hardman is an indorsement of a man who has accomplished more in constructive legislation and legislation for the conservation of life, health and happiness than any other living Georgian.

A vote for Hardman is a vote for the farmer, the laboring man, and the poor man. Dr. Hardman has spent his life mingling daily with these, and his legislative record shows how faithfully he has served their interests.

Finally, a vote for Hardman is a vote for progressive Democracy in Georgia and is an indorsement of the Wilson Administration at Washington.

Georgia is going to elect a free-thinking, free-acting, aggressive, stalwart, capable Governor this year, and one who pledges on every stump that he will not resign from the office after he is elected.

DR. L. G. HARDMAN, of Jackson County, is THE MAN.

"Hardman will be nominated on the first ballot."

(Advertisement.)